THE ESCANABA DAILY PRESS

VOL. XLI NO. 126 | [UPPER PENINSULA'S LEADING NEWSPAPER] | ESCANABA, MICHIGAN, TUESDAY, AUGUST 16, 1949 | [ASSOCIATED PRESS LEASED WIRE NEWS SERVICE] | 12 PAGES

Upper Peninsula State Fair Holds Spotlight This Week

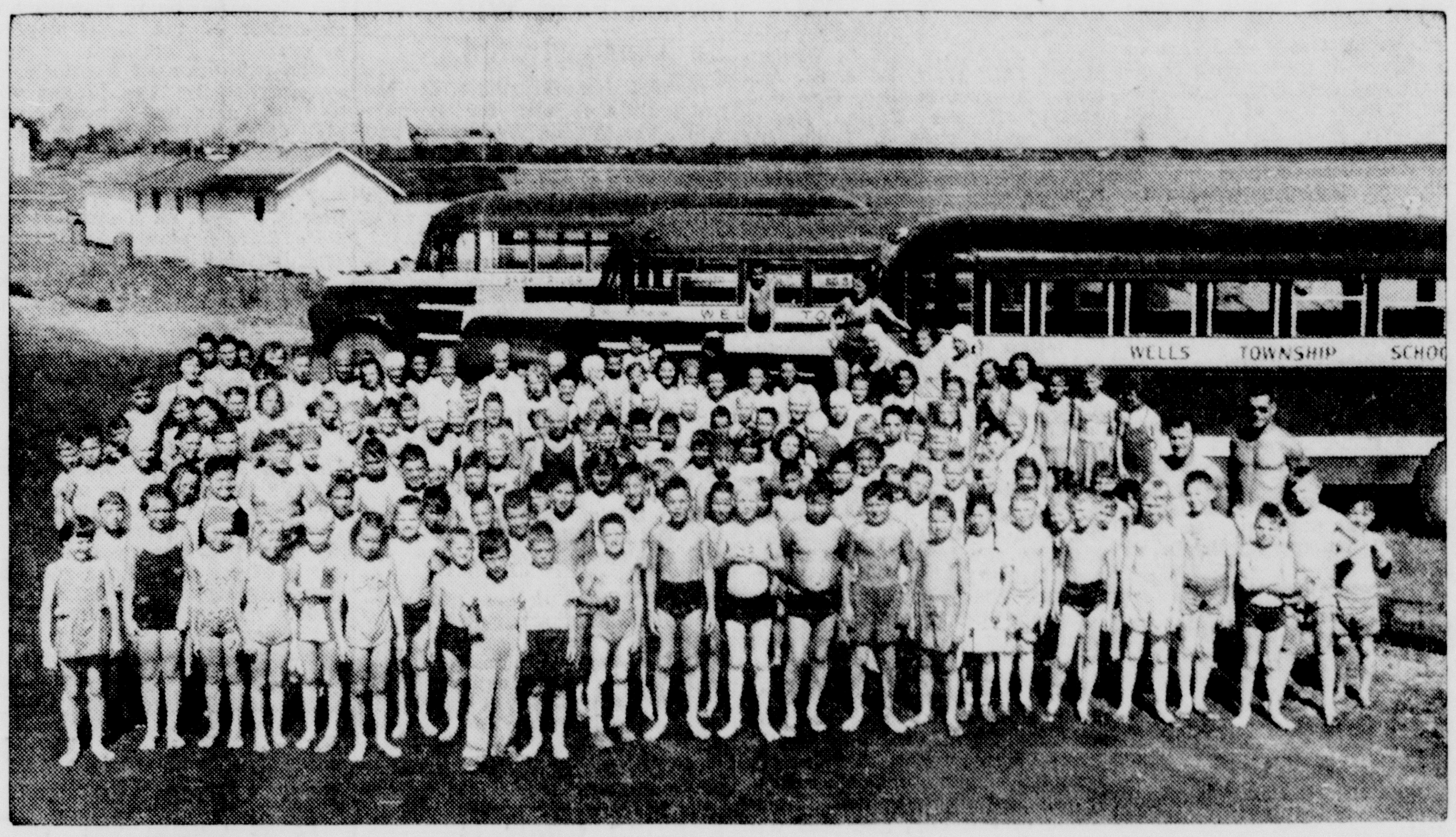

TAKE SWIM LESSONS AT ESCANABA BEACH—Boys and girls of the township of Wells are learning to swim at the Escanaba city beach this summer through a cooperative arrangement that provides safe and healthful recreation. The boys and girls are transported to the beach in Wells township school buses by special arrangement with the township school board. At the beach they participate in swimming lessons, separated into classes according to their ability. The teachers are lifeguards who are qualified to teach swimming and their presence at the beach assures the maximum safety of the children while in the water.

Exhibits Set Record; Dairy Judging Begins

Special Program For Children Wednesday

The Upper Peninsula State Fair moves into its second day of a busy six-day program Wednesday. The judging of dairy breeds and the poultry department will begin at nine o'clock Wednesday morning.

Wednesday is the first of two special children's days at the U. P. State Fair. A special morning matinee will be presented at the grandstand at 11 a. m., specifically for children. An extremely low admission price will prevail and all of the hippodrome acts at the fair will be presented. Rides and shows will be offered to children at special low prices from 11 a. m. to six p. m. The second children's day will be Saturday. Special coupons are available at local stores.

Wednesday has been designoted Industrial Day and Alger, Dickinson and Iron County day.

Pick Fair Queen

The afternoon grandstand program Wednesday will include, in addition to the Barnes-Carruthers hippodrome acts, the U. P. State Fair amateur contest. Entries have been received from various sections of the peninsula and some outstanding amateur numbers are promised.

The opening night's program this evening features the selection and coronation of the U. P. State Fair queen. The grandstand program will begin at 8:30 o'clock and the queen will be crowned by Mayor Robert LeMire of Escanaba. Tonight also is twosome night and two persons will be admitted for the price of one ticket.

Exhibits at the fair are outstanding this year in virtually every department and particularly in the livestock sections. The cattle exhibits have reached an all time high and considerable interest will be focused Wednesday morning on the judging rings where the dairy herds will be judged.

Dairy judges will be Clifford Finley, Grimes, Iowa, who will judge Guernseys and Jerseys, and J. B. Fitch, St. Paul, who will judge Holsteins and Brown Swiss.

Poultry judging which also begins Wednesday morning will be conducted by J. M. Moore, of Michigan State College, East Lansing.

Stores Close Thursday

Thursday is Governor's Day and Escanaba Day at the fair and local stores will close Thursday afternoon to permit store personnel to attend the fair. The automobile races will be presented in front of the grandstand Thursday.

Friday will be the final presentation of the colorful state fair revue and it also will be the second of the "twosome nights" at the fair, at which two persons are admitted for a single admission price, plus the tax on two tickets.

Saturday will be Farmer's Day, featuring the WLS National Barn Dance troupe, headed by Rex Allen, Republic film star.

Sunday, the closing day, is Thrill Day and Jimmy Lynch's Death Dodgers will be featured.

Last Victim In Ocean Air Crash Hunted

Disaster Off Irish Coast Investigated

Galway, Ireland, Aug. 16 (AP)—A search was pressed today for the body of the last missing victim of a Transocean airliner which ran out of gas yesterday and bellied into the dark waters of the Atlantic off Ireland with 58 persons aboard.

Forty-nine persons were saved in a dramatic flare-lit air-sea rescue. The nine others were killed or lost trying to escape from the four-engined skymaster (C-54) which settled into the water so gently survivors said they were not shaken from their seats.

Meanwhile a full investigation of the crash went forward today with American officials participating. George Clark of New York arrived at Shannon airport early today to investigate the disaster for the Civil Aeronautics board.

Eight of the victims were among 47 Italian immigrants en route to Venezuela from Rome. The ninth casualty, radioman Herbert Assel of Brooklyn, N. Y., was drowned when the wreckage knocked him from the fuselage into the sea.

Most of the Italian-speaking passengers followed directions calmly after Capt. Edward Bussey set the plane down into the choppy seas.

"But some failed to carry out instructions and jumped into the water instead of boarding lifeboats," Dussey said. "These were the people who were lost."

Bussey, veteran of 40 Atlantic and 60 Pacific crossings dropped the plane into the water after its fuel was gone.

The 49 survivors were brought here by the Trawler Stalberg. Most of them were able to return today to Shannon airport where the Italians will be given the choice of continuing to Venezuela by air or ship.

Michigan Peaches Are The Rosiest

Grand Rapids, Mich., Aug. 16 (AP)—Michigan peaches are rosier and more atractive than those grown in other states this summer—and that factor should make for good marketing.

That was the report George N. Motts, Michigan State College economist, gave Kent county peach growers at a meeting last night.

Motts said the Midwestern market will be flooded this year because of bumper crops in Michigan, Indiana and Illinois, and there will be little chance of Eastern sales because Pennsylvania and New Jersey also produced more peaches than average.

However, he added, the Michigan product should get consumer preference because of a brown rot threat farther south.

Port Huron Robber Beaten In Pool Hall, Mistaken For Joke

Port Huron, Mich., Aug. 16 (AP)—When confronted by a man with a gun, Abert E. Shamaly, pool hall proprietor, thought it wah a joke.

He heaved a waste paper basket at the robber, throwing him off balance. Then he picked up a billiard cue and whaled the daylights out of the gunman.

The would-be thief made desperate efforts to reach his gun, which he had dropped. Shamaly realized then the intruder meant business and hotfooted it out the front door.

The robber took a parting shot at Shamaly and fled—empty handed—out the back door.

CISTERN UNDER STREET

Hillsdale, (AP)—An old cistern filled with water was discovered under the pavement of one of Hillsdale's busiest streets Monday. It was drained and will be filled with gravel.

Weather

Reported by U. S. Weather Bureau

UPPER MICHIGAN: Partly cloudy with little change in temperature tonight and Wednesday.

ESCANABA AND VICINITY: Fair and not much change in temperature tonight, wind southerly 15 to 22 mph. Wednesday partly cloudy and little change in temperature, wind south to southeasterly 10 to 25 mph. High 84°, low 70°.

Past 24 Hours	High	Low
ESCANABA	80°	72°

Temperatures—High Last Night

Alpena	76	Lansing	86
Battle Creek	86	Los Angeles	78
Bismarck	86	Marquette	77
Brownsville	96	Memphis	93
Buffalo	87	Miami	85
Cadillac	88	Milwaukee	80
Calumet	78	Minneapolis	88
Chicago	82	New Orleans	94
Cincinnati	84	New York	80
Cleveland	87	Omaha	85
Dallas	102	Phoenix	100
Denver	88	Pittsburgh	77
Detroit	84	St. Louis	88
Duluth	75	San Francisco	64
Grand Rapids	88	S. Ste. Marie	80

MacArthur Won't Return To U. S. For Senate Quiz

Washington, Aug. 16 (AP)—Gen. Douglas MacArthur has formally declined an invitation to return to the United States to give Congress a report on the Far Eastern situation.

The Senate Foreign Relations and Armed Services committees had voted 13 to 12 to ask MacArthur to come home from Tokyo to testify in connection with the administration's $1,450,000,000 foreign arms aid bill.

Secretary of Defense Louis Johnson today made public the text of a reply from MacArthur in which the General said:

"For the best reasons set forth in my public statement of Aug. 11th, I believe I can best serve the national interest by remaining at my post of duty here."

Johnson had forwarded the request of the Senate committees to MacArthur and Vice Admiral Oscar Badger, also wanted for testimony on the Far Eastern situation.

Johnson did not order either to return.

Ocean Depths Dive Canceled

Sea Explorer Goes Down 2300 Feet

Smuggler's Cove, Calif., Aug. 16 (AP)—Marine explorer Otis Barton has called off, at least temporarily, his attempt to descend 6000 feet below the ocean's surface.

Beset for three days by mechanical difficulties and rough weather, Barton yesterday had himself hauled back to the surface after being lowered in his diving bell to 2300 feet. This is probably the deepest any man has ever gone alone. He and Naturalist William Beebe set the current diving record of 3028 feet off Bermuda in 1934.

In yesterday's dive, Barton said he saw a sausage-shaped light, apparently some sort of fish; a "beautiful eel" and a jellyfish giving off a golden glow. He called off the descent because of power failure. "It would be just a stunt without lights or pictures," he explained.

Whether eggs break or stay whole at the depth Barton went to was not known. Newspapermen at the scene argued over the question of pressure and decided to try to settle the argument by attaching two eggs to the benthoscope. They were put in a tin can, which was attached to the wooden sled the ball sits on. But the can and its contents didn't come back up when Barton did.

Big British And American Firms Leaving Canton

By SPENCER MOOSA

Canton, Aug. 16 (AP)—Big American and British oil companies were pulling out of Canton today in the face of the Communist drive for this refugee capital of Nationalist China. Other foreign firms were leaving too.

The American Standard-Vacuum Oil Co., announced it was withdrawing its entire foreign staff. Only Chinese employes will remain to look after the interests of the largest American firm in South China.

The British Shell Oil Co., was taking out families of its foreign staff and foreign women employes.

Cal-Tex, another American Oil company, already has evacuated foreign families. Under present plans, onliy a few foreign employes will stay for the expected Red occupation of the city.

Most foreign firms were following the lead of the oil campanies in evacuating foreign women empoyes and families of their foreign staffs.

All transportation facilities to the British colony of Hong Kong were booked solid.

This action by foreign companies came as the Communists closin on Foochow, southeastern China port in Fukien province, and the Nationalists claimed limited success on the approaches to Canton.

Coast Freighter Runs Shanghai Blockade

Shanghai, Aug. 16 (AP)—Agents for the 800 ton coastal freighter Edith Moller announced today the vessel had run the Nationalist blockade of Shanghai.

Word of the arrival of the craft in Hong Kong was received by Mollers, Ltd., after rumors had spread that the ship was seized off the mouth of the Yangtze by Nationalist gunboats.

The ship brought in 500 tons of cotton, chemicals and medicine two weeks ago. She took out a cargo of 500 tons of tung oil, piece goods, bristles and mail.

SLOGAN COINER DEAD

Detroit, (AP)—G. E. (Square Deal) Miller, 73, well-known Detroit jeweler and sloganeer, died Monday. A former member of the Michigan legislature, he coined the slogan "if you can't go across . . . come across . . buy Liberty Bonds" in the World War I bond drives.

Detroit City Loyalty Oath Strikes Snag

Disputed Ballots In Hands Of Printers

Detroit, Aug. 16 (AP) — Local difficulties multiplied today about a proposed loyalty oath for Detroit city employes on which voters may vote Sept. 13.

In one court suit Ozroe P. Wiggins, president of local 466, CIO United Public Workers, asked a permanent injunction and an order preventing the city from printing the ballots.

In another case, to be argued today, council candidate Matthew Callahan, sought a court ruling on the alleged "illegality" of Gov. Williams veto two weeks ago of the loyalty amendment to the city charter.

Wiggins' attorney, Ernest Goodman, charged that the vote would be on a "deceptive and misleading" version of the proposed amendment. He claimed there are four shortcomings in the alter law.

One, he said Monday, is that the proposed measure fails to disclose that a city employe may be found guilty of disloyalty "solely by virtue of membership in or association with an organization termed subversive by the attorney general of the United States or the FBI."

In vetoing the proposal two weeks ago, Gov. Williams alleged that such a clause delegated legislative powers to federal agencies. Wiggins' suit supports this view.

Callahan is petitioning the court for a writ of mandamus to compel placing the issue on the ballot. He agreed with Assistant Corporation Counsel James R. Walsh, who ruled that the governor's veto was invalid.

Meanwhile, printers continued work on the disputed ballots. They must be ready by Aug. 20, in time to be mailed out for absentee voters.

Capital Ready To Quit Canton

Nationalist Regime Chooses Chungking

Tokyo, Aug. 16. (AP)—Gen. Wu Teh, advised to Generalissimo Chiang Kai-shek, told foreign correspondents today that Chinese Nationalists will move their capital to Chungking if the Communists take Canton.

Wu, here for conferences with Gen. Douglas MacArthur and other occupation leaders, said Canton would be held at long as possible.

On the subject of Formosa, where Chiang now has his headquarters and the bulk of his active air and naval forces, Wu said.

"The Formosans are purely Chinese. We will not favor trusteeship for Formosa under the United Nations. The Nationalists can defend Formosa as long as the Communists do not get a navy and airplanes from the outside."

Formosans in many quarters have of late charged their island was turned over to the Chinese Nationalists by the United States and Britain without their permission. Some Formosans have said they fared better under the Japanese for almost 50 years than under the Chinese since 1945.

Swimming Shirley Sails For France

Dover, Eng., Aug. 16 (AP)—The Calais ferry pulled out of Dover today with U. S. channel swimmer Shirley May France aboard, after a brisk hide-and-seek game with reporters.

The 17-year old Somerset, Mass., girl was accompanied by her coach, Harry Boudakian, and her chaperon, Miss Mary Lou Walsh.

"Her destination is 'somewhere in France' ", said her manager, Ted Worner.

Shirley May earlier had been forced to give up hope of trying to make the swim today because of a forecast of fresh winds and rain.

Former Flint Mayor Faces Trial In Bribe Conspiracy Nov. 22

Mt. Clemens, Mich., Aug. 16 (AP)—The long-delayed bribe-conspiracy trial of William H. Mc Keighan, former mayor of Flint, has been scheduled for Nov 22.

The date was set yesterday by Circuit Judge Alton H. Noe after a conference with Mc Keighan's attorney, James S. Haggerty, of Detroit.

Two members of a three-man medical board ruled earlier this month that Mc Keighan was physically fit to stand trial. He is in Miami, Fla., suffering from a heart ailment.

Australia Hard Hit By Strike

Coal Miners Return, Nothing Gained

Sydney, Australia, Aug. 16 (AP)—Australia will be many months recovering from the Communist-led seven-week coal strike which ended yesterday.

Twenty-four thousand coal miners, humbled by complete defeat, are back at work.

Tens of thousands of men and women thrown out of work because there was no coal for industry and little for electric power and transport will get their jobs back this week.

But about 50,000 will be jobless for several months until a backlog of raw materials is built up. Unemployment reached a peak of 630,000 at the height of the strike.

But Australia's labor government counts the strike a victory. Here's why:

Communist leaders of the miners' and other unions lost their prestige; it learned that troops and propaganda can break a general strike; the people lost their fear of a coal strike; the miners, going back, promised to work more than one shift a day—this extra work will give Australia all the coal she needs and cut imports.

The miners, who struck for higher wages and a shorter work week, have received nothing so far.

Polio Toll Now 840

Lansing, Aug. 16 (AP) — Fifty new cases of infantile paralysis were reported today by the State Health Department.

The state's polio toll now is 840, a new high for this early in the year. According to Dr. F. S. Leeder, head of the Bureau of Disease Control.

Plans For Coalition Government Started In Western Germany

Bonn, Germany, Aug. 16 (AP)—The new west German government, dominated by conservatives, will be forged here this weekend.

Leaders of the Christian Democratic Union party, which topped Sunday's voting; were summoned today to a series of conferences with these goals:

1. Forming a coalition of right wing parties which think largely like the Christian Democrats (CDU) to establish an unchallenged majority over the Socialists who still are a major party.

2. Selecting the first chancellor, (Prime Minister) in Germany since Hitler and recommending a president.

The calls went out from Dr. Konrad Adenauer, chairman of the CDU, who emerged from the voting for a parliament as the most powerful single individual in west Germany's politics.

The coalition talks may develop Sunday. The free Democratic party (FDP), which won 52 seats, have offered their support to the CDU with its 139 seats. Other right wing parties which can be calculated to follow the CDU policy guarantee Adenauer's forces the necessary majority in the 400-man parliament.

The Socialists with 131 seats will represent a powerful minority. With only 15 places, the badly beaten Communists are negligible factor.

Jubilant CDU men discounted foreign reaction that triumph for the right wing meant a return to Nationalism in Germany.

"It was a victory as much for the Americans as for us," said one leader. "It was a victory against socialization of industry and a victory for free enterprise."

Compromises May Speed Up Arms Aid

Washington, Aug. 16. (AP)—Senators reversed themselves in a stormy session today and ordered hearings reopened on the administration's $1,450,000,000 foreign arms program.

Chairman Connally (D-Tex.) of the combined senate foreign relations and arms services committee announced after a closed session that the groups will hear a half dozen witnesses. They will include Henry A. Wallace and Norman Thomas, both former minority party presidential candidates.

Connally said he debts now that the senate group can vote this week in the bill, which was approved for the full amount yesterday by the house foreign affairs committee.

Before the combined senate foreign relations and armed services committee met to begin work on writing the measure, an administration spokesman told a reporter he thinks some compromises will have to be made in order to get a bill out speedily.

Chairman Connally (D-Tex.) of the foreign relations group talked the Vandenberg-Dulles proposals over with state department offiicials in a two-hour conference but declined any comment.

Vandenberg and Dulles proposed that the senate slice $160,990,000 off the total, principally through cutting out $155,000,000 aid to western European countries to get their own arms production going.

Behind this move was said to be the fear by the two Republican senators that United States action alone to speed up arms production in France would have repercussions in western Germany, stripped of many of its industrial plants.

France is expected to get the lion's share of arms aid of all types, with only a token payment of a few millions going to Great Britain.

U. S. Envoy And Stalin Confer

Kirk Pays His First Visit To Kremlin

Moscow, Aug. 16 (AP) — U. S. Ambassador Alan G. Kirk conferred with Prime Minister Stalin for about 45 minutes in the Kremlin last night. It was the first time any high American official has seen Stalin in nearly a year.

Kirk told newsmen he might "have something to say" today about the visit. An informed source said Kirk had reviewed American-Soviet relations in general terms.

The American embassy described the call as a "courtesy visit." It was learned that Kirk had requested the meeting.

It could not be learned whether economic questions were brought up during the visit. However, following a similar "courtesy visit" between Stalin and the New British ambassador, Sir David Kelly last June, Russian receptiveness to proposals for increased trade with the west was noticeably emphasized.

In fact Soviet President Nikolai Shvernik brought the trade subject up when Kelly presented his credentials June 30.

Yesterday was the first time the 61-year-old American envoy had met Stalin. Kirk, a retired admiral who succeeded Lieut. Gen. Walter Bedell Smith as ambassador to Moscow, arrived in the Soviet capital in June.

Hitch-Hike Slaying Case To Be Tried In Crystal Falls Court

Crystal Falls, Mich., Aug. 16 (AP)—Robert Mc Gregor, 17, will be arraigned Monday on a first degree murder charge in the hitch-hike slaying of Emil Nordbeck, 43.

A board of three psychiatrists yesterday adjudged him sane.

The body of the West Allis, Wis., accountant was found in his car on U. S. 2. Mc Gregor was arrested at the home of a brother in Abrams, Wis.

Arraignment will be before Circuit Judge Glenn W. Jackson.

SHOCK KILLS DRIVER

Muskegon, Aug. 16 (AP)—George D. Mc Donnell, 61, died of a heart attack yesterday a few minutes after his auto struck a two-year-old child. The child was only slightly bruised.

Payrolls Held Up In Congress

Government Agencies Penniless Today

Washington, Aug. 16. (AP)—The United States military establishment was penniless today, along with the interior department, the veterans administration, and the economic cooperation administration.

Technically, said Chairman Cannon (D-Mo.) of the house appropriations committee, they can't spend or commit a single penny legally, and some government people "are getting frantic about it."

However, the defense department showed no pressing anxiety. An official said it has authority under basic law to continue contracting for food, fuel, etc.; its civilian payroll normally runs 12 days behind services rendered.

Yesterday the house, apparently expressing its anger at the senate delay, failed to muster the two-thirds vote needed to push through another quick extension measure—although the stop-gap money bill did get a majority.

Cannon has asked the rules committee to grant clearance for the emergency measure under procedure requiring only a majority vote. The rules committee turned him down late yesterday but was expected to change its mind later.

Even so, the temporary measure can't be called up in the house under normal procedure until tomorrow. It could be passed today only by unanimous consent or a two-thirds vote, and Cannon said he doesn't think that can be done in view of yesterday's developments.

Escanaba Truck Firm Gets Permit To Haul In Strikebound Area

Lansing, Aug. 16 (AP)—The state Public Service commission authorized emergency intrastate truck service in the eastern half of the Upper Peninsula today because of a strike tie-up.

Chairman John H. McCarthy said the Clairmont Transfer company of Escanaba had been given authority to operate in the area until Aug. 26 when a hearing will be held on granting the firm a permanent permit.

McCarthy said the Clairmont company previously held the inter state rights in the area while the intrastate permit is held by the Swanson Trucking company of Manistique. The latter firm has been tied up for a week by a strike.

The chairman reported the commission granted the temporary authority because shippers, downstate truckers and representatives of the Interstate Commerce commission reported freight was piling up at the Swanson company's docks.

Cardinal 84 Today

Philadelphia, Aug. 16 (AP) — Dennis Cardinal Dougherty, spiritual head of the Catholic Archdiocese of Philadelphia since 1918, is 84 today. A quiet observance at his home was arranged to mark the occasion in keeping with the Cardinal's wishes.

News Highlights

FAIREST OF FAIR—Upper Peninsula queen will be chosen and crowned tonight. Page 2.

GLADSTONE PTA — Committees are appointed for the new year. Page 8.

INDUSTRY—U. P. needs wise use of natural resources, says Dillman. Page 7.

BIG QUARRY—Inland Lime & Stone company produces 10% of flux limestone in U. S. A. Page 9.

MUSIC — Escanaba high school band will play at U. P. State Fair. Page 5.

AMATEUR SHOW — Contestants will perform at U. P. State Fair at 2 p. m. tomorrow. Page 3.

AGRICULTURE — Farming will be featured at U. P. State Fair. Page 2.

U. P. State Fair Queen Will Be Chosen, Crowned At Show Tonight

The Queen of the U. P. State Fair will be selected today from a class of 16 Upper Michigan candidates and the name of the reigning queen will be announced at the grandstand performance tonight. The queen will also be crowned at ceremonies tonight, and after that will reign at the Fair.

Grant Halladay, advertising director of the Northern Air resort at Three Lakes, Wis., and two of his guests are the judges. Dr. J. C. Clement of Iron Mountain is in charge of the judging committee.

Mrs. H. Q. Groos of Escanaba is in charge of the queen's headquarters and Jeff Bodette of Munising is in charge of coronation ceremonies. Mrs. Ben J. Grobaski of L'Anse is in charge of the queen's costumes.

Official chaperone for the queens is Mrs. Gunther C. Meyland of Marquette. George Bishop is manager of Queen's Day.

As in previous years the queens were guests of the State Fair board at the Escanaba Country club, this noon. The Fair queens receive numerous prizes.

Queens arrived at the Fairgrounds at 9 a. m. today. At 2 p. m., they made a grandstand appearance and later were at the Exhibition hall in the costume representing their fair themes. They make another grandstand appearance at 8 p. m. tonight. Coronation ceremonies begin at 10 p. m.

Briefly Told

Apply For License—Applications for marriage licenses have been made at the office of the county clerk by Thomas J. Gerovac of Marinesco and Geraldine T. Girard of Gladstone; Sherman G. Gierke of Fayette and Vicki Mroczkowski of Escanaba; Albert J. Meyette of Escanaba and Cecile M. Bussineau of Gladstone Rt. 1; John M. Kane of Milwaukee and Colleen LaCombe of Escanaba: Arminger Henry Sommers and Catherine Lenore Olson of Waukegan.

* * *

Pollen Count—Highest ragweed pollen count in the Upper Peninsula so far this season was reported as 80 pollen grains per cubic yard of air at Ironwood on Aug. 12. Other counts were 7 at Crystal Falls on Aug. 12, and 7 at Escanaba on Aug. 14th, the state health department reported.

* * *

Must Register—Young men who have reached the age of 18 and have failed to register for selective service must do so promptly at the local draft board office, 718 Ludington street, on the second floor of the Legion building. Registration for the draft is still required of all males within five days of their 18th birthday.

* * *

Lodge Meeting—Lodge 400 of the Iron Ore Handlers will hold a regular meeting, Wednesday, August 17, at 6 o'clock in the Unity Hall. Everyone is requested to attend as there is important business to discuss.

* * *

Escanaba Day—Mayor Robert E. LeMire has issued a proclamation naming Thursday as Escanaba Day at the U. P. State Fair. Business and industrial establishments are requested to close Thursday afternoon to allow employes to attend.

* * *

Close Thursday—The Escanaba and Gladstone postoffices will close Thursday at noon to permit postal employes to attend the U. P. State Fair. The carrier on Gladstone Rural Route No. 1 will complete his delivery at 1:00 p. m. Thursday.

* * *

Bark River To Close—A majority of the stores at Bark River will close at noon Thursday to observe Delta County Day at the Upper Peninsula State Fair.

* * *

Curb Forms Arrive—Curb forms ordered by the City of Escanaba June 30 from an Iron Mountain firm arrived here yesterday and are in use today on the widening project on South 14th street, A. V. Aronson city manager said this morning. The curb forms were awaited to commence new paving projects petitioned for here. The forms, which includes 800 feet each of back and front curb form, 160 feet of radius curb and necessary division stakes etc., were shipped from Pittsburgh, Pa.

Hospital

John Heim, sr., of Bark River is a medical patient at St. Francis hospital.

The United States has more than 400 steel plants in 250 cities and towns.

WDBC PROGRAM

1490 on your dial

Every effort is made to make this listing correct. We regret that last minute changes in programs may cause inaccuracies.

TUESDAY EVENING, AUG. 16

6:00—Evening News
6:15—Reflections
6:30—Music by Candlelight
6:54—Sportscast
7:00—Fulton Lewis, Jr.
7:15—Time for a Poem
7:25—Classified Column
7:30—Gabriel Heatter
7:45—Inside of Sports
8:00—Casebook of Gregory Hood
8:30—Queen's Coronation and State Fair Revue

WEDNESDAY, AUG. 17

7:00—Sign-On and Weather Report
7:05—Carroll's Coffee Club
7:30—Top O' the Morning News
7:40—In the Sports World
7:45—Carroll's Coffee Club
8:00—News Parade
8:05—Carroll's Coffee Club
8:30—Lulu Belle and Scotty
8:45—Morning Devotions
9:00—News
9:05—March Time
9:15—Walter Mason
9:30—Poole's Paradise
9:55—Billboard
10:00—Cecil Brown
10:15—Crosby Corner
10:30—Hits for Misses
11:00—Passing Parade
11:15—Your Marriage
11:30—Against the Storm
12:00—Tunes at Noon
12:15—News
12:30—Town and Country
1:00—Cedric Foster
1:15—Tom, Dick and Harry
1:30—Art and Dottie Todd
1:45—Band of the Day
2:00—Queen for a Day
2:30—Baseball—Philadelphia at Brooklyn
4:55—Baseball Scoreboard
5:00—Ted Drake, Guardian of the Big Top
5:30—Birthday Club
5:35—Peninsula Roundup
6:00—News
6:15—Number Please
6:30—Music by Candlelight
6:54—Sportscast
7:00—Fulton Lewis, Jr.
7:15—Help Wanted Column
7:25—Classified Column
7:30—Gabriel Heatter
7:45—Inside of Sports
8:00—Can You Top This
8:30—International Airport
8:55—Bill Henry and the News
9:00—Scattergood Baines
9:30—Music to Remember
10:00—Mysterious Traveler
10:30—Mutual Newsreel
10:45—Concert Notebook
11:00—All the News
11:15—Dance Orchestra
11:30—Sign Off

Schedule subject to change due to special coverage of 1949 U. P. State Fair.

Napoleon Belanger's Condition Is 'Poor'

The condition of Napoleon Belanger, 47, of Bark River, critically injured yesterday midnight when he was struck by a C & NW train, was reported as unchanged and "poor" today in St. Francis hospital.

Belanger was struck by a southbound ore train No. 2801 while walking across the tracks near the Bark River station. He was found about 1:30 a. m. by Hector J. Larson and taken to the hospital.

Deputy Sheriff Emil Johnson reported that a broken drain valve from the locomotive found near the accident scene established that train No. 2801 was the one that struck Belanger. Previously Belanger, while conscious, had said he had been hit by the northbound streamliner.

Stephenson Marketing Association To Meet At Bark River Hall

The annual preliminary meeting of the Stephenson Marketing association will be held Wednesday night at 8 p. m., in the Bark River community hall, with Edward Whitney of Superior, Wis., as principal speaker.

Business of the marketing association, of which Elmer Petrell of Stephenson is general manager, will be discussed and financial and committee reports will be given. Special films will be shown and lunch will be served. Attendance awards will be given.

About 150 stockholders in the association are expected to attend.

Anderson - Bloom
Semi - Annual
SALE
Dress Shirts
2.95 Value 1.59
And scores of other sale bargains

. . WHEN I REPLACED MY OLD OIL-WASTER WITH A NEW
CENTURY AUTOMATIC OIL FURNACE
Clean, comfortable, dependable oil heat . . . without work, worry or noise . . . with less oil than you ever dreamed possible. That's what you'll get with the new Century Automatic Oil Furnace. Call us today — let us make a FREE Heat-Saver Survey for your home *now!*
DEGRAND OIL CO.
1700 LUDINGTON ST.
PHONE 3188
Manufactured by
CENTURY ENGINEERING CORPORATION
Cedar Rapids, Iowa

Obituary

EDWARD KING

Funeral services for Edward King were held at St. Patrick's church at 9 a. m. today with Rev. Roland Dion of Holy Family church officiating at the requiem high mass. Archie Wood served as chaplain at military rites conducted by the veterans' organizations at Holy Cross cemetery.

Pallbearers were Earl Smith, Jack Beauchamp, John Solis, George Rappette, Earl Paquin and Harry Rouse.

Conducting the military rites were: American Legion, William Miron, Cliff Weir, Ed J. St. Antoine, Herman Mielke, Gerald J Cleary, Eugene Pilon, Archie Wood and Claude J. Tobin, jr.; D. A V., Nels Sorault, Ernest Caron, Clarence Sturdy, William Garbett, Ken Thorbjornsen, Henry Beauchamp and Richard Allingham; D. A. V. Auxiliary, Mesdames Celina Sorault, Florence Roy, Sadie LeBlanc, Ann Shea, Eve Garbett, Esther Johnson, Josephine Thorbjornsen, Catherine Holland, Doris Beauchamp, Nettie Seidl, Esther Nicol, Ruth Allingham and Viola Goodman and Miss Phyllis Nichol.

Those from out-of-town at the funeral were Mr. and Mrs. Adelore King, Detroit; Mr. and Mrs. Frank Kohler and daughters, Rosanna and Anna, Iron Mountain; Mr. and Mrs. Roland Meirhead and Mr. and Mrs. Andy Chouinard, Detroit; Mrs. Clara Dault, Verona, Wis.; Mr. and Mrs. Ray King, Bay City and Mr. and Mrs. George Miron, Iron Mountain.

MRS. FRANK WARNER

Word was received here of the death of Mrs. Frank Warner, 32, of Minneapolis Sunday, August 14. Mrs. Warner was the former Jeanette Heinen, daughter of Mrs. J. J. Heinen, who was Elvina Houle of this city, and was well known here.

ROY SPAULDING

The body of Roy Spaulding of Gladstone, who died suddenly Monday morning, is lying in state at the Allo funeral home. Funeral services will be held at the funeral home Wednesday afternoon at 2 o'clock with Rev. Fr. Matt LaViolette officiating. In addition to the survivors named previously he is survived by 12 grandchildren, one sister, Mrs. Vilas Gray of Manistique, and three brothers, Alonza and Rufus of Garden, and Harvey of Kenosha, Wis.

Burial will be in Lakeview cemetery at Manistique.

Try a For Rent Ad today.

Car Is Stolen Here From Harry Olson

Harry K. Olson of 506 First avenue south has reported to Escanaba police that a 1931 black Chevrolet coupe was stolen at 12:49 a. m., last night from his home. Police are investigating.

A 1940 model car which had been missing from the auto sales establishment at 501 Stephenson avenue since Saturday was found on U. S. 2-41 between Escanaba and Gladstone near the second viaduct, it has been reported to police. Police were not informed about the missing car until after it was found.

Preparation Of Frozen Food Will Be Demonstrated

Special demonstrations of the preparation of food for freezers will be conducted Wednesday and Thursday at one p. m. and seven p. m. daily at the Upper Peninsula State Fair. The demonstrations will be presented on the third floor of the exhibition building.

The demonstrations will be conducted by Mrs. Loretta Erdman and Mr. Kemperman, home economists, of Milwaukee. The program is sponsored jointly by the state fair board and the Maytag store of Escanaba.

Detroit Times Sends Men To Get Stories

Don Gillies, outdoors editor of the Detroit Times, and Steve Sentay, Times photographer, arrived this noon by Nationwide Airlines to get pictures and stories in the Escanaba area.

Gillies came to Escanaba last spring to cover the smelt runs.

On this trip, it is expected they will obtain material at the Upper Peninsula State Fair and the various fishing spots in Delta county. They are guests at the House of Ludington.

Rocking Chair Is Gift To Whitehead

Sherman, Tex., Aug. 16 (AP)—Forty-year-old John Whitehead, former Chicago White Sox hurler, should need the gift rocking chair he received here last night—but he doesn't.

Whitehead, now pitching for the Sherman-Denison twins in the big state league, received the chair among other gifts at "Whitehead Night". As a gag, the ex-big league hurler tossed a few pitches from the rocker stationed on the mound.

Then, Whitehead put the chair aside and pitched the Twins to a 5-1, four-hit victory over Temple.

FREE Furnace Inspection. Expert repair work on any make of furnace. Cost based on labor and materials used. Phone or write today.

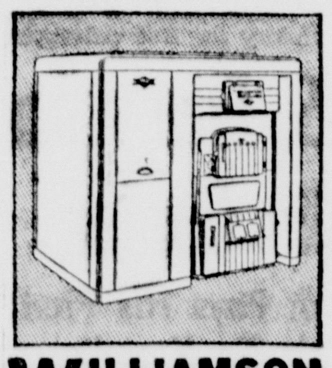

WILLIAMSON NEW TRIPL-IFE ALL-FUEL FURNACE
Burns Oil, Gas, Coke or Coal
Saved 10% With ALL-FUEL Furnace"
"The Williamson Heater Company:
"In addition to saving about 10% on fuel, we never have to shut off the bedrooms any more. We have even heat all over the house with our Williamson Tripl-ife Furnace."
(Signed) Olin F. Wordworth, N. J.
Monthly Payments To Suit
Phone 1250 for Dealer Near You
Distributed by
A. Pearson Supply Co.
Escanaba Dealer: Pearson Furnace Co.
Manistique Dealer: Hoholik Plumbing & Heating

KING MIDAS EGG MASH
GIVES YOU MORE AND BETTER EGGS!
When you see production like this, mister, you can bet your last nickel the hens are being fed right. Gear your own flocks to lay and pay. Start them on this finer mash now.
KING MIDAS EGG MASH
isn't just an ordinary ration but a feed that is backed by years of careful research and feeding practice. You'll see a great difference once you've fed it. Just ask the man who feeds it.
100 lb bag $4.85
PEAVEY FEED STORE
700 Steph. Ave. Emil Ohlin, mgr. Phone 1672

Products Of U. P. Farms Outstanding This Year, Exhibits At Fair Reveal

The agricultural section of the U. P. State Fair in Escanaba this year promises to be the largest, both from the standpoint of entry numbers and quality, for any year in the fair's history.

Dairy and beef cattle filled fair barns to capacity, with the increase in dairy department entries particularly noteworthy, according to John MacInnis of Sault Ste. Marie, fair board member and supervisor of the cattle departments.

The exhibition of livestock for examination by the judges will begin at 9 a. m. tomorrow and animals entered in the various classes will be judged as follows: All dairy breeds, including grade cattle, at 9 a. m. tomorrow; beef breeds at 9 a. m. Thursday; and 4-H dairy classes Thursday morning at 9 o'clock.

Poultry will be judged tomorrow and sheep and swine on Thursday.

This year the following departments have been opened to exhibitors for the entire state: Horses, beef breeds, swine, and sheep.

The number of entries in 4-H Club boys' and girl's work is necessarily limited by the amount of available space, but all of the counties are better represented than in previous years. with many of the farm boys and girls also entering animals in the open class.

The exhibition building today is a scene of great activity as the displays of 4-H club handicraft, clothing, achievement booth, clothing, food preparation and other projects are arranged. All of the displays will be in place early this afternoon .

Judging in those club projects will begin today and continue until the work is completed. Thursday is 4-H Club day at the fair, highlighted by the annual 4-H parade, with units representing each of the counties. Winners in the parade will receive a trophy an da plaque.

New classes added in 4-H fair competition this year include commercial bean exhibit, and a colt and saddle horse club exhibit.

In the agricultural department the entries are larger in number than last year and the quality is high because of the generally favorable weather prevailing this summer. Arthur Walcott of Chatham, is superintendent of the agriculture department.

Exhibits of field crops, including grains, forage crops, threshed grain, potatoes, root crops and vegetables, tomatoes, cucumbers, pumpkin and squash were arranged today in the exhibition building.

Other displays are of apples, plums and other miscellaneous fruits, and tame berries, including strawberries, blackberries, gooseberries and raspberries.

Completing the departments representative of Upper Peninsula agriculture and allied industries is the dairy products department, with Mason Smith, Lansing, as superintendent. Here is exhibited butter, and two types of cheese, American and Italian, the two most widely produced cheeses in the Upper Peninsula.

Robert Gasman Heads Post Office Clerks

Robert Gasman was elected president of the local branch of the United National association of Post Office clerks at a meeting here Aug. 15. John Loeffler was elected secretary - treasurer. A grievance committee composed of Martin Olson, Anton Holmes and Robert Gasman was appointed.

ATTENTION!
FAIR VISITORS and CONCESSIONAIRES
For Fast, Economical Package Delivery To or From The Fair.
PHONE 3488
BOB'S PACKAGE DELIVERY

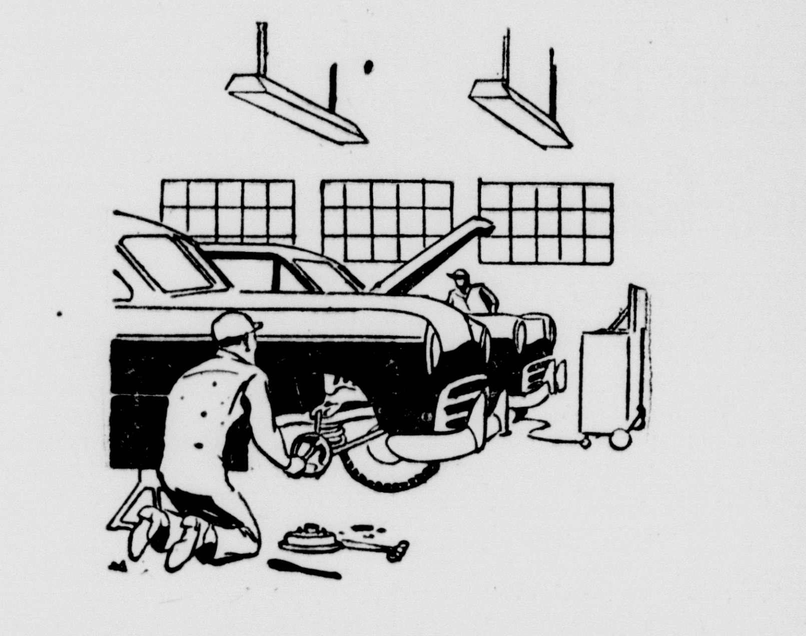

Keep Control In Your Hands
If you drive more than a few miles a day, your car brakes can use a once-a-month check-up. We also check and repair faulty wheel alignment to make steering easier, and to help keep control of the car in your hands.
BRACKETT CHEVROLET CO.
Escanaba

SEE THE WONDERS OF MODERN SCIENCE REVEALED!
THE SHOW THAT HAS THRILLED MILLIONS
GENERAL MOTORS PREVIEWS OF PROGRESS
DRAMATIC, EDUCATIONAL STAGE PRESENTATION!
FREE
—at the—
U. P. STATE FAIR
East of the Exhibition Building
Tues. Thru Sun.
Sponsored by:
Brackett Chevrolet Co.
Escanaba
Escanaba Motor Co.
Escanaba
Ludington Motors
Escanaba

DELFT THEATRE ESCANABA
Starts To-Nite!
EVES. AT 7 and 9 P.M.
Here is suspense, terror, nerve - wracking excitement as you have never seen it!
His folks wouldn't believe him . . .
EVEN the police wouldn't believe him
BUT YOU'LL HAVE TO BELIEVE WHAT HE SAW... THROUGH...

DORE SCHARY In Charge of Production
starring BARBARA HALE
BOBBY DRISCOLL • ARTHUR KENNEDY
PAUL STEWART • RUTH ROMAN
Produced by Frederic Ullman, Jr. • Directed by Ted Tetzlaff • Screen Play by Mel Dinelli
PLUS • NOVELTY • SPECIALTY • NEWS
Air - Conditioned

"Rented the first day" said Smith.

PREVUE AUDIENNCE SAYS:
EXCELLENT! THE KIND YOU WANT TO SEE TWICE
REV. R. J. STERBENTZ
ENJOYED IT VERY MUCH!
MRS. ALFRED PROVENCHER
OUTSTANDING! GOOD HUMOR!
MRS. GEO. H. ANDERSON
INTERESTING! JUST ENOUGH HUMOR!
MRS. S. W. HILL
IDEALISTIC BEAUTY! GREATLY NEEDED!
MRS. E. J. MAC MARTIN
INSPIRING! EVERYONE SHOULD SEE!
MRS. ARTHUR MESSIER
HUMAN DRAMA! SINCERE - UPLIFTING!
MRS. M. R. OSLUND
—PLUS—
"Ahoy Davey Jones" (NOVELTY)
LATEST NEWS
—STARTS— TOMORROW
EVERYONE'S COMING THEIR WAY... AS THEY PUT A GAY, NEW SONG IN YOUR HEART
SO TENDER IN ITS TELLING! SO RICH IN ITS REMEMBRANCE!

THEY SAY IT'S WONDERFUL...!
"You can't afford to miss 'Come to the Stable'!" —Hedda Hopper
"I loved every moment of it!" —Louella Parsons
"A Four-Bell picture! I recommend it for everybody everywhere!" —Jimmie Fidler

Loretta YOUNG · Celeste HOLM
"Come TO THE STABLE"
with HUGH MARLOWE • ELSA LANCHESTER • THOMAS GOMEZ
Dorothy Patrick • Basil Ruysdael • Dooley Wilson • Regis Toomey • Mike Mazurki
MICHIGAN THEATRE ESCANABA
Ends Tonite AT 7 AND 9 P. M.
ALAN LADD "Great Gatsby"

U. P. Amateurs Will Perform

Show At State Fair 2:00 P.M. Wednesday

Entries in the amateur talent contest to be staged on the Upper Peninsula State Fair stage at 2 o'clock Wednesday afternoon have been announced by George Grenholm, amateur show director.

The winners of the afternoon contest will appear in a special performance at the night show. The contestants will be guests at a dinner at the Sherman hotel in the evening.

Three professional high class acts will be included in the Wednesday afternoon program.

The qualifying contestants are: Junior, Up to 13—Norma Jean Harris, singer, Anvil Location; Barbara Rivers, Escanaba; Patsy Lindstrom, Escanaba; Patsy Bostwick, piano, Powers; Mary Zolger, piano, Escanaba; Joan Kincaid, singer, Munising; Marlene Milchuck, vocalist, Negaunee; Marlene Munson, acrobatic tap dancer, Iron Mountain.

Senior, 17 and over—Bob Pedo, singer and dancer, Iron Mountain; Mr. and Mrs. Roy Lund, singers, Cooks; Don Olin, singer, Escanaba; Archie Wood, Escanaba.

Intermediate, 13-17—Joan and Mary Peters, piano duet; Flat Rock; Delores Nardi, vocalist, Negaunee; Lemeke Sisters, dancers, Cedar River; Janet Dixner, accordionist, Gulliver; Richard Sundling, accordionist, Gladstone; Jim Martenson, ventriloquist, Iron Mountain; Susan Spancer, Munising; Arlene Bes, vocalist, Negaunee; Joyce Engler, Menominee; Mrs. David Draze, singer, Spalding.

SCHOLARSHIP — Kenneth D. Peterson of Isabella, son of Mrs. Ruth Sundin, has been awarded a scholarship to the Sault Ste. Marie branch of Michigan College of Mining and Technology. He plans to enter school this fall.

Bradley Takes Over Top Military Post

Washington, Aug. 16 (AP)—Gen. Omar N. Bradley today takes over the nation's highest military assignment—chairman of the joint chiefs of staff.

Climaxing a 40-year career in uniform, the slim, straight-shouldered "GI's General" took oath of office for the newly-created post from Secretary of Defense Johnson before a crowd of notables.

Among those on hand were members of congress, diplomats, cabinet officers, and Bradley's successor as Army chief of staff, Gen. J. Lawton Collins.

During World War II Collins served under Bradley in the drive across Europe which ultimately saw Bradley take command of 1,300,000 combat trops, the largest body of U. S. soldiers ever to serve under a single commander.

Tobin Forecasts Increase In Jobs

Washington, Aug. 16 (AP)—Secretary of Labor Tobin forecast today an increase of a million jobs by the end of the year and a corresponding drop in unemployment.

Tobin reported to President Truman that the employment situation is improving steadily.

He told reporters on leaving the White House:

"It looks very much like there will be a decided increase in employment during the next six months and that by the end of the year payrolls will be increased by approximately 1,000,000 persons."

This does not take in the possibility of a major strike in coal or steel, he said.

Tobin said there would be a substantial increase in employment and a drop in unemployment figures beginning about the middle of September.

Civilian Cabinet Now Rules Syria

Damascus, Syria, Aug. 16. (AP)—A civilian cabinet representing most shades of political opinion ruled Syria today.

It assumed power at the request of Col. Sami Hennawi who led a military coup Sunday morning in which Marshal Husni Zayim and Premier Muhsen Bey Berazi, former rulers, were slain.

New Premier Hasen Bey Atassi, 80 - year - old former president, named 11 prominent Syrian politicians to serve with him in what was announced as an interim government.

The cabinet issued a communique saying it would keep control only until a constitutional government could be set up, but set no time limit.

It promised to rule "without personal ambitions or interests," work for friendship with neighboring Arab governments, uphold the Arab league and attempt to retain friendly relations with foreign powers.

Labor Day Vacation Considered In Senate

Washington, Aug. 16 (AP)—Senate Democratic leaders talked today of possibly recessing the Senate for a week or 10 days over the Labor Day period.

Senator Lucas of Illinois, party leader in the Senate, said in advance of a meeting of the Senate Democratic Policy committee, however, that there is some opposition to a recess.

The Senate is lagging in its work, especially on appropriation bills. Some members want a recess to freshen up, and perhaps invigorate their work; others have been calling for speed now and adjournment as soon as possible until next January.

Moscow Promotes Yugoslav Ambassador

London, Aug. 16 (AP)—Russia has recalled her ambassador to Yugoslavia, which was denounced last week as an enemy of the Soviet Union, and promoted him to deputy foreign minister.

The Moscow radio announced the shift in duties for career diplomat Anatole I. Lavrentiev yesterday.

The Russian anouncement made no mention of a successor in the Belgrade post.

The Russians last week addressed their sharpest note in a year of wrangling to the government of Premier Marshal Tito. The two Communist governments have been on the outs since Tito was kicked out of the cominform (Communist International Information Bureau in June, 1948, for deviating from the Moscow Communist line.

Collision Fatal

Grand Rapids, Aug. 16 (AP) — Mrs. Charles Gray Cooper, 51, member of Michigan's Booth newspaper publishing family, died last night in Butterworth hospital here of injuries sustained in a traffic accident June 26. The former Dorothy Booth, Mrs. Cooper was en route from her Washington, D. C., home to a Lake Michigan summer residence when her chauffeur-driven car collided with a taxi in Detroit.

Councilman Recovers

Detroit, Aug. 16 (AP)—City Council President George Edwards, stricken with a mild case of polio, was back home today after several hours in Herman Kiefer hospital.

The 36-year-old candidate for mayor was taken to the hospital late yesterday. Doctors said his attack was "nonparalytic."

FINE FROM MEXICO

Lansing, Aug. 16 (AP)—This hand across the border really had to stretch. The Lansing traffic bureau said it had received in the mail a check for $1.00 from Jose Savinan Urbina of Mexico City for an overtime parking ticket received here.

Our Boarding House — With Major Hoople

Heart Attack Takes 'Foremost Physician' In Marine City Home

Marine City, Mich., Aug. 16 (AP)—The doctor first honored as Michigan's foremost family physician suffered a fatal heart attack yesterday while prescribing for his last patient.

White-haired Dr. Thomas F. DeGurse collapsed during office hours at his Marine City home. He died in an ambulance on the way to St. Joseph Mercy Hospital in Mt. Clemens.

Dr. DeGurse spent 54 of his 76 years practicing medicine here.

In 1948, the Michigan Medical Society conferred upon him its first "foremost family physician" award.

At that time it was pointed out that Dr. De Gurse's many patients were spread over a 300-square-mile area, and that he had visited them by horse and buggy, bicycle, rowboat and sled as well as auto.

Senate May Give Truman Setback On Welfare Bill

Washington, Aug. 16 (AP)—The fate of President Truman's reorganization plan to create a new welfare department rested today on whether opponents can muster 49 Senate votes against it.

One administration leader predicted that the Senate would hand Mr. Truman a setback. The opponents were not so optimistic.

"If all members of the Senate are here and voting I think the resolution of disapproval will be passed," Chairman McClellan (D-Ark) of the Senate executive expenditures committee, said cautiously.

His committee reported the plan adversely to the Senate, 7 to 3.

Senator Fulbright (D-Ark) one of the authors of the disapproval resolution (which requires a constitutional majority of 49 senators to become effective), was equally cautious. He agreed that a heavy turnout was necessary if the 49 votes were to be obtained.

The plan would group three activities—welfare, education and public health—into a welfare department under a single head with cabinet rank. Oscar Ewing, present federal security administrator, is expected to be President Truman's choice for the new cabinet post should it be set up.

Hawaiian Strike Leaders To Defy No-Picket Order

Honolulu, Aug. 16 (AP) — Harry Bridges shoved Hawaii's 108-day CIO dock strike into a decisive phase today. The territorial government obtained an anti-picketing injunction. He defied it personally.

The next step was up to Walter D. Ackerman, Jr., Hawaii's attorney general. His office said Bridges, president of the CIO International Longshoremen's and Warehousemen's Union, might be arrested for contempt. Ackerman said he would determine today what to do.

Ackerman went into circuit court yesterday to obtain the injunction. He acted under an emergency law of the territorial legislature. Under this act the government has seized Hawaii's struck stevedoring firms. It plans to operate the docks, tied up since the ILWU struck May 1 for a 32 cents hike in the $1.40 hourly basic longshore wage.

Washington Guzzlers Get Only Fruit Juices At Indian Reception

Washington, Aug. 16 (AP)—Fruit juices took the place of scotch and bourbon at last night's Indian embassy celebration of the second anniversary of the independence of India.

Madame Vijaya Lakshmi Pandit, the ambassador, was the hostess at the formal diplomatic reception.

The teetotal absence of alcoholic drinks was quite a blow to some of the regular Washington party-goers among the 750 who attended the formal affair.

However, it was in line with the teachings of the late Mahatma Gandhi, who said that the India of his dreams would be wholly free of "the curse of intoxicating drinks and drugs."

Briefly Told

Ziegler Here — Charles Ziegler, state highway commissioner, is a business visitor in Escanaba today.

To Rent or Sell use the Classified Ads

Anderson - Bloom

Semi - Annual

SALE

Suits

42.50 Value 23.89

And scores of other sale bargains

Mrs. G. Gorshey Dies In Munising

Munising—Mrs. Grace Gorsney, 51, of 202 East Anota street, died at 6:15 p. m. yesterday in Munising hospital. She has been in ill health for the past several years.

A resident of Munising for the past 34 years, Mrs. Gorshey was born Jan. 1, 1897, in Antigo, Wis., and moved to Munising from Sartell, Minn.

Surviving are her father, Robert Grignon, and a son, Robert, both of Munising.

The body is at the Beaulieu funeral home where friends may call after 2:30 p. m. Wednesday. A member of Sacred Heart church, the rosary will be said at the funeral home at 8 p. m. Wednesday.

Funeral services will be held at 9 a. m. Thursday in Sacred Heart church, with the Rev. Gerald Harrington officiating.

Insurance Dividends Handled By Legion

Hermansville, Mich. — The American Legion will assist all local veterans in applying for their national service life insurance dividends.

This was announced today by John Dani, commander of the Leo Floriano Post No. 340 of the American Legion of Hermansville, Mich.

"Our post will have the necessary applications which veterans will have to make to the VA to get their SLI dividends", Commander John Dani said. "Every veteran who held his policy for 90 days or more will have a refund coming to him. The VA expects to pay out approximately $2,800,000,000 in these refunds. Payments per veteran are expected to average about $175 according to the VA. Applications should be filled as quickly as possible because it will take weeks and months for a veteran to get his refund check."

Actually, Commander John Dani explained, the American Legion will put on the biggest manhunt in history to locate veterans who are eligible for the NSLI refunds.

"The VA estimates that some 16,000,000 veterans are entitled to NSLI refunds. Commander John Dani said. "Actually today the VA has the home address of only six millions of eligible veterans, the American Legion will help it to locate 10,000,000 others."

Over 240 Coal Miners Escape From Fire Near Springfield, Ill.

Springfield, Ill., Aug. 16. (AP)—More than 240 miners used emergency escape shafts to reach safety yesterday after an underground fire broke out in Peabody Coal company's Peerless mine northeast of Springfield.

Six miners who became ill from fighting the fire required hospital treatment for headaches and nausea.

The fire started when a motor car crashed into four empty coal cars and grounded an electric trolley cable.

FOLLOW THE CROWD

To The

BUNNY GAME

All Saints Church Hall

GLADSTONE

Every Wednesday Evening—8:15 P. M.

ESCANABA PATRONS—TAKE THE BUS

LV. ESCANABA—7:00 P.M.
LV. GLADSTONE—10:45 P.M.

JUNIOR - JOY - SHOW

• WEDNESDAY AFTERNOON •

• AT 2 P.M. •

• SEE •

Cartoon - Comedy - Carnival

12 - UNIT PROGRAM - 12

8 - COLOR CARTOONS — 2 COMEDY

2 - COMMUNITY SINGS - 2

• DONALD DUCK • POPEYE
• PLUTO • TOM - JERRY
• LITTLE LULU • MICKEY MOUSE

THEY'LL ALL BE HERE! YOU SHOULD BE TOO!

DELFT

THEATRE · AIR CONDITIONED

Noled Novelist Dies In Atlanta

Car Injury Fatal To Margaret Mitchell

Atlanta, Aug. 16 (AP)—Margaret Mitchell, the author of "Gone With the Wind," died today. She was struck down by a speeding automobile on Peachtree street last Thursday night.

Miss Mitchell died at 11:59 a. m. (EST) in Henry Grady Memorial hospital. Doctors said she had a fractured skull, fractures of the pelvis and other injuries.

The author of the famous Civil War novel was hit by a car as she and her husband, John R. Marsh, an advertising executive, crossed the street while walking to a movie near her home.

Police charged the driver of the car, Hugh D. Gravitt, 28, with suspicion of manslaughter. Gravitt a taxi driver, was off duty at the time and in his private car. Police records showed he had 23 traffic violations previously against him.

Miss Mitchell, 48, had turned the Civil War tales she heard as a child into "Gone With the Wind," a book outsold only by the Bible.

But she scoffed at any idea it was an easy job.

"Actually, I began writing at the age of six years. I worked 12 years on 'Gone With the Wind' and threw away a lot of novels I had written before that," she once said.

Miss Mitchell began her career as a newspaper feature writer.

Ford River Voters Turn Down Millage Plan For Highways

Voters of Ford River township in special referendum yesterday defeated a proposal to increase the tax millage rate to finance additional improvements to roads in the township.

The proposal was to increase the millage rate by 3 mills to pay the cost of road improvements, and a total of 80 votes were cast. Of this total, 55 votes were against the proposal, and 25 votes were for it.

The proposal was the first of its kind to be put to a vote of the people in any township in Delta county in many years. Because of the limited finances available to the county road commission, similar proposals have been discussed in other townships as a means of obtaining needed road improvements.

Defeat of the proposal in Ford River township is expected to delay plans for similar referendums in some of the other townships.

Steel is a form of purified pig iron, with definite amounts of carbon.

Mrs. Paquette, Northland, Dies Following Stroke

Mrs. Mary Ann Paquette, 72, wife of Peter Paquette, Northland, died at 11:45 last night at St. Francis hospital following a stroke which she suffered Wednesday.

She was born in Ste. Lucie, Province of Quebec, Canada, April 8, 1877, and came to this country as a child. She had lived in Cornell and Northland for the past 45 years.

She was a member of St. Joseph's church of Northland.

Surviving are her husband and five children: Leo and Rene, Muskegon; Mrs. August Van Tisacker, Northland; Mrs. Elmer Hurkman, Oconto; and Thomas of Northland and 15 grandchildren.

Funeral services will be held at 9 Thursday morning at St. Patrick's church, and burial will be in Holy Cross cemetery. Father Waraxa, pastor of the Northland church, will officiate. Friends of the family may call at the Allo funeral home beginning at 3 p. m. Wednesday.

The state name of Colorado is a Spanish word for red.

Pittsburgh Paints

PROVO SIGNS

Classified Ads cost little but do a big job

FAIR WEEK SPECIALS!

LINGERIE SALE!

SLIGHT IRREGULARS

PANTIES . . . BRIEFS . . . BLOOMERS

If Perfect 59c — 39c each 3 for $1.00

Pink, white, maize and blue panties, briefs and bloomers. Small, medium and large sizes. A real buy at this low sale price. Stock up now and come early for best selection.

RAYON KNIT SLIPS

IF PERFECT $1.69 — 88c

Pink, white, blue and black rayon knit slips in sizes 32 to 40. Here is a buy in the tailored slips you wear every day. Now is the time to buy as many as you need. Imperfections are slight.

RAYON KNIT SLIPS

IF PERFECT $2.25 — $1.49

White only in these rayon knit tailored slips. Built up bra, complete range of sizes. A wonderful value at this low sale price. Come early for best selections.

KNIT GOWNS

IF PERFECT $2.45 — $1.69

Lace trimmed rayon knit gowns in small, medium and large sizes. Blue, white, maize and pink. A real buy!

LACE TRIMMED GOWNS

IF PERFECT $1.95 — $1.19

Blue, white, maize and pink lace trimmed gowns in small, medium and large sizes. Now you can buy several.

WOODEN CLOGS

79c VALUES — 39c

Wooden clogs for men, women and children. Handy to have because they are so easy to take off and put on.

MEN'S SPORT JACKETS

Values to $29.75 — $3.88

Men's sport jackets and extra suit coats in this sale lot. All sizes. Buy them now to wear with your slacks and extra trousers. This is really a bargain.

SALE! CURTAINS

½ PRICE

Curtain panels, priscillas, cottage sets, etc. A big sale table of odds and ends of curtains for any room in the house. Come early for best selections.

WOMEN'S SUMMER HATS

½ PRICE

Here is the sale you've been waiting for. Every summer hat in our stock has been reduced to HALF PRICE for Fair Week. Colors, white . . . straws and fabrics.

PLASTIC TABLE COVERS

95c

Plastic table covers for your card tables, 36 inches square. All colors. If your table top is marred this will make a new top that is so easy to play on.

GIRLS' WHITE TENNIS SHOES

$2.25 VALUES — $1.39 Pair

Girls' white tennis shoes to wear now and for sports wear. Sizes 4½ to 9. Almost half price.

Lauerman's

OF ESCANABA, INC.

Pay Culligan Soft Water Service Bills Here!

The Escanaba Daily Press

An Evening Newspaper Published Daily Except Sunday by the Escanaba Daily Press Company
John P. Norton, Publisher
Office 600-602 Ludington St.

Entered as Second Class matter April 4, 1909, at the postoffice at Escanaba, Michigan under the Act of March 3, 1879.
Member of Associated Press Leased Wire News Service.
The Associated Press is exclusively entitled to the use for publication of all news dispatches credited to it or not otherwise credited in this paper and also the local news published therein.

The Daily Press is the only daily paper printed in an exclusive field of 50,000 population, covering Delta, Schoolcraft and Alger counties thoroughly with branch offices and carrier systems in Manistique, Gladstone and Munising. Advertising rate cards on application.

MEMBER AUDIT BUREAU OF CIRCULATION
Member Inland Daily Press Ass'n
Member Michigan Press Ass'n
National Advertising Representative
SCHEERER & CO.
441 Lexington Ave. New York 35 E. Wacker Dr. Chicago

SUBSCRIPTION RATES
Upper Peninsula by mail: 75c per month, $2.00 three months, $3.50 six months, $7.00 per year. Outside Upper Peninsula: one month $1.00, six months $5.00, one year $10.00. By carrier: 25c per week, $6.50 six months, $13.00 per year.

C&NW Asks To Abandon The Scooter

THE petition of the Chicago and North Western railway to abandon its feeder run between Iron River and Escanaba will be heard by the Michigan Public Service Commission at the court house in Escanaba on Tuesday, August 30.

On the railroad man's official timetable the feeder run is listed as Nos. 10-9 from Escanaba to Iron River and 14-15 on the return trip. To almost everyone in the area, however, it is known as The Scooter.

While not a modern train in any sense, The Scooter performs a service much-appreciated by those who wish to make connections at Powers with the Peninsula "400" streamliner while traveling to and from the Menominee iron range communities. It is also performing a valuable service carrying the U. S. mail between Iron River and Powers.

It's the old, old story, however. The railroad contends it is losing money on this feeder train. The communities along the line will protest a tthe hearing. This is natural for all wide-awake communities dislike losing a traditional transportation service. After hearing testimony from both sides, the Michigan Public Service Commission can be expected to render a fair decision.

Milwaukee Loses A Civic Leader

THE death of William G. Bruce on Saturday removed from the business and civic life of Milwukee one of its great leaders. He was 93 years old when he died and had been active up to several months ago.

A former newspaperman, Bruce went into business for himself as the publisher of nationally-distributed education journals and later expanded into the publishing of religious books. For his contribution in the latter field, the Catholic church conferred upon him the Knighthood of St. Gregory.

For several decades, Bruce was a civic leader in Milwaukee. His influence spread far beyond Milwaukee, however, because for years he worked diligently for the improvement of Great Lakes harbors and for the St. Lawrence waterway project.

Milwaukee's venerable patriarch lived a long time, but unfortunately he did not live long enough to see the realization of his dream of a great seaway connecting the oceans with the Great Lakes. But if others take up the task where he left off and work as hard as he did, his long-cherished hopes will someday be achieved.

California Not So Strange

WHILE Southern California continues to attract new people by the thousands, many a visit professes not to like what he sees there.

To some, the informal mode of dress is shocking. To others, the free-ranging architecture, usually translated into dazzling white stucco, is the chief offender. These and other elements make a pattern of restlessness that seems strange.

Actually it isn't strange at all. Californians more often than not are people from other states who are just doing out there what they are afraid to do at home in Iowa or Georgia or New York.

Will Taxation Stunt Economic Growth?

THOMAS B. McCABE, chairman of the Board of Governors of the Federal Reserve System, believes our economic growth may eventually be stifled if we don't reduce income taxes so Americans will be more venturesome with thei savings.

McCabe, a Republican, is a former Pennsylvania banker and mnufacturer. This is his first import utterance since he became chairman.

Undoubtedly there will be many efforts to dismiss the statement as just another businessman's blast against high taxes. It's true, of course, that business has always wailed about the "ruinous" effects of income levies. From the start each new boost in rates has been opposed as certain to destroy initiative.

But the fact that the American economy has continued to grow and develop through all these increases should not blind us to the possibility that all the arguments may at some point become valid.

On the day McCabe's statement appeared, the Census Bureau reported a total U. S. tax bill for fiscal 1948 of $54,500,000,000. That is close to 25 per cent of the national income.

When a fourth of the country's income is being siphoned out of the economic stream into government, isn't it reasonable to examine carefully the effect this drain is having on our productive system?

It may be trite to say, but it is after all our economy which supports our various governmental enterprises. We cannot indefinitely expand the latter without having regard for the continued productiveness of the former.

Government cannot live on a sluggish, stagnating economy. And that is what worries McCabe. He contends that risk-taking by American investors has been discouraged by federal tax policies.

He especially would like to see an end to double taxation of corporate dividends. He thinks this would greatly speed the flow of savings into investments and help to push ahead the country's frontiers in technology and production.

A thorough review of taxes and their relation to the economy is long overdue. Congress has talked about it for years but has taken no real action. Last year the House passed a general tax revision bill, but it was a cluttered affair that did little to end the confusion on major points. And it died in the Senate.

A full-scale assault on the tax problem ought to be high on the congressional agenda for 1950. We been drifting long enough.

Guns Are Dangerous In Children's Hands

SERIOUS injury to his left eye was suffered by a 16-year-old Escanaba boy was struck by a BB shot from an air rifle in the hands of an unidentified assailant.

The air rifle may appear to be a harmless weapon, but the records show that no small number of persons have lost the use of their eyes as a result of their careless use.

The same goes with .22 caliber rifles, shotguns and pistols. Almost every day the newspapers carry stories about tragedies that result from the firing of guns by persons who thought the firearms were "not loaded." Guns are not playthings.

Other Editorial Comments

STRAITS BOTTLENECK
(Sault Ste. Marie News)

Michigan's Inter-Peninsula Communications Commission saw first hand last Saturday that Northern Peninsula residents and tourists aren't inaccurate when they complain of a traffic botleneck at the Straits of Mackinac.

The long line of cars awaiting transportation at both Mackinaw City and St. Ignace provided evidence to the commission that rapid transit acress the Straits is needed. Michigan is not building good will by compelling tourists to wait hours to cross the Straits.

We believe a bridge to be the answer to the problem. Meanwhile the volume of traffic is steadily mounting at the Straits, with every indication it will continue to mount.

The State ferries system at the Straits is doing a superhuman job, as quickly and efficiently as it can be done with existing equipment. However, the ships are slow, the run is long and the system is simply overtaxed. Officers operating the ferry system at the Straits certainly cannot be blamed for not getting 100 per cent efficiency out of their equipment, when the vessels are already doing a bigger job than the task for which they were designed.

A bridge or a tunnel, and preferably a bridge is needed at the Straits. We say a bridge, because for one reason a lot of ground work has been accomplished in designing an aerial structure and the base for one of the causeways is already there.

The Inter-Peninsula Communications Commission has a big job ahead; that of improving service at the Straits by providing a shorter run; and getting a bridge completed, or at least underway by the time of the Soo Locks Centennial in 1955.

Now is the time for action.

CALIFORNIA'S OLD FOLKS
(Milwaukee Journal)

It has frequently been said that many of California's bootstrap pension plans—like the Townsend movement and Ham and Eggs plan (30 every Thursday)—came to flower in California because of the high percentage of old, retired persons in the population.

This is a pleasant theory, but actually California's percentage of persons over 65 is 7.9, which is close to the national average of 7.5. Wisconsin, with 8.8% of its population over 65, is much "older" than California; Vermont stands at the top with 10% and South Carolina at the bottom with 4.4%.

When California comes up with goofy old age pension plans it must be due to some other faction than the old folks in the population.

Could it be the influence of Hollywood, with its fantastic approaches to many problems and unrealistic view of where money comes from—or what it is worth?

Reports of folks swallowing safety pins, coins, etc., aren't the end of it. The tales themselves are pretty hard to digest.

Now that there are so many autos running loose, we don't need wars to keep the world from being over-populated.

A man who hunts trouble always finds it, says a police chief. Not if it's in the ignition system.

Take My Word For It . . . Frank Colby

WHAT IS THE ORIGIN OF THE NAME CALIFORNIA?

Until comparatively recently, the origin of the name California was the subject of much debate and dispute among scholars and historians.

Some students believed that California derived from the Latin words calida and formax, signifying "heat" and "furnace." Others maintained that the name was formed from the Lower California Indian term kali forno, translated as both "high hill" and "native land."

Many other derivation sfrom Latin and Creek roots were debated; but the origin of California remained a matter of speculation.

Phil Townsend Hanna, in "Dictionary of California Land Names" (1946) states:

"But in April, 1862, the noted antiquarian, Edward Everrett Hale, solved the origin of the name to the satisfaction of all. He reported that the name California was contained in the romantic novel, 'Las Sergas de Esplandian' (the deeds of Esplandian),' by Montalvo, first printed in Seville, Spain in 1510. In it occurs this passage—the first known use of the word California:

"'Know ye that at the right hand of the Indies there is an island called California, very close to that part of the Terrestrial Paradise, which was inhabited by black women without a single man among them, and they lived in the manner of the Amazons.

"The majestic queen Calafia was the monarch of this fabulous land. There is some evidence that Cortes and other Spanish conquerers of Mexico were familiar with Montalvo's romance. The name California first appeared officially in a Spanish document (1542) in the diary of the expedition of Juan Rodriguez Cabrello, who was then off the tip of Lower California."

(I am indebted to the California State Librarian for the information in this article.)

* * *

But the record still is not quite complete. We know that the state of California was named for the fabulous island of California, and that the island was named for its queen, Calafia. But the exact meaning of California will remain a mystery until someone discovers what the name Calafia means.

Hawaii Strike Offers Perils

BY MARQUIS CHILDS

Washington—The trouble in Hawaii appears to be approaching a stage in which intervention by the federal government will be inevitable. This is what President Truman has tried to avoid, firmly rejecting all prayers and petitions to step into the middle of the bitter strike that has torn the Pacific paradise asunder.

Considerable resentment is felt here toward Hawaii's Governor Ingram M. Stainback. The feeling is that if Stainback had been less adamant and less determined to stamp out what he appears to be convinced is a Communist attempt to seize control of the islands, the longshoremen's strike might have been settled peaceably some time ago.

Under Stainback's leadership the Hawaii legislature has now moved to take over the stevedore companies and break the strike by recruiting non-union workers. This move seems at present at least to be meeting with some success.

STRIKE MAY SPREAD

But the peril is that the strike may be communicated to other seafaring unions and the paralysis spread from Hawaii to ports on the mainland. That would necessitate intervention under the Taft-Hartley act, which is what the president has wanted to avoid.

Whether Harry Bridges' International Longshoremen's and Warehousemen's union is actually Communist-controlled is, in a sense, beside the point. It is beside the point because the net effect of the strike to strengthen the position of world Communism in a vital and strategic spot.

major effect of the 103-day-old, longmen's strike, with its Communist charges and counter-charges, has been to stop the move for statehood for Hawaii. It is dead for this session of congress and it will be difficult to revive it next session.

In the opinion of many familiar with the territory it is only through statehood that Hawaii can become truly a bastion of American democracy in the Pacific.

So the vigorous move that had seemed to assure statehood for Hawaii and perhaps for Alaska, too, is brought to a standstill. The peoples of the islands are set aginst one another in deep hostilities that will not be soon erased. Hawaii's economy has been seriously disrupted.

UNIONS STRONG IN ALASKA

These are the obvious consequences that accrue to Communism that is everywhere interested in fomenting chaos and breakdown. There are secondary consequences almost as serious.

The hold the maritime unions have over Alaska is as arbitrary and as rigid as over Hawaii. Such a reasonable and liberal-minded man as Alaska's governor Ernest Gruening has spoken both in public and in private of the way in which the development of the territory has been hampered by the arbitrariness of the union.

Alaska today is an ever-more strategic spot than Hawaii. Statehood is essential there, too, to develop the resources that can mean a strong and vital community.

The monopoly of the union is matched by a virtual monoply on shipping held by the Alaska Steamship company. Gruening has frequently protested the rates charged by the line and the limited service provided by a small number of ships.

This may well be a highly significant relationship. A business monopoly invites a union monopoly. The combination invites irresponsibility and arbitrary behavior—an open door to Communism.

EMBARRASSMENT SEEN

If the Hawaii strike spreads to the mainland, it can produce some very embarrassing results. The executive council of the CIO, with its preponderant anti-Communist majority, has been very slow in taking action against Bridges and other CIO leaders who defiantly follow the Communist line.

That action may come at the CIO convention in Cleveland at the end of October. But before that can happen, the maritime unions may have struck on the mainland and that strike could coincide with strikes in steel and motors, which have an economic as contrasted to a political motivation.

For unions interested in the collective bargaining to get higher wages and a better status Communism is a heavy liability. This is part of the tragedy of Hawaii—that the workers' case for a wage increase has been lost sight of in the political repercussions of the strike.

A Good Time to Make Him a Suit That Fits Properly

Good Evening
By Clint Dunathan

ADVERTISING—Billboards and other roadside advertising are on about the same intrusive level as the singing commercial on the radio. Both have the ability to annoy and both are almost unavoidable.

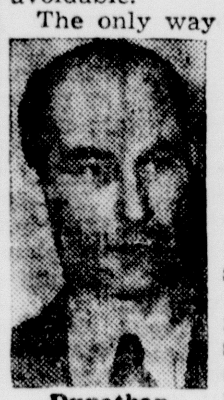
Dunathan

The only way the roadside advertising can be gnored is to close your eyes— a most dangerous thing for a motorist to do; and the only way the radio commercials can be stopped is to halt the incoming radio program or to close your ears to it, a habit many radio listeners have adopted.

At this moment we are primarily concerned with the advertising along Northern Michigan highways. The radio commercials we will leave to the industry itself and the conscience of its advertising sponsors.

* * *

NO ESCAPE—It was the satirical pen of Ogden Nash that dashed off that deathless quatrain ending with a line to the effect that unless the billboards fall "I'll never see a tree at all."

It is fortunate for the Upper Peninsula tourist and resort industry that the trees still outnumber the advertising signs, for it is the trees the visitors seek—not information on beer, bars and barbecues. There is many a pleasant vista still unspoiled by advertising. But the number of signs increases annually and the time is already at hand when the traveling public should become alarmed by the situation.

For their is no easy escape from billboard-itis. Once badly infected with advertising signs, a highway is marred, from the esthetic viewpoint, for many years to come.

* * *

SCENIC HIGHWAYS— There are two ways of attacking the roadside advertising sign problem.

One is to insist that all signs be kept back off the public highway right-of-way, and the other is to arrive at general advertising sign control through cooperative agreement.

Both methods have their value, but the second method is more likely to bring satisfaction.

The state highway department does have control over the right-of-way. In most sections of the Upper Peninsula this is fairly wide, and in some places extends to a width of a couple hundred feet on each side of the pavement. On many scenic routes it is even wider, extending to the shoreline of river or lake.

There should be the greatest concern about advertising signs along these scenic routes. Their principal attraction is their beauty. Signs add nothing and detract greatly from an otherwise unspoiled panorama of woods and waters.

* * *

COOPERATION — While the highway department has authority to order all private signing off the right-of-way it cannot control the erection of signs on private property just over the right-of-way line. Those signs on private property, fully visible from the highway and often placed on curves or other desirable roadside vantage spots, can only be controlled by cooperative agreement on the part of the advertisers.

Who should take the lead in bringing about such a cooperative program of roadside sign control is a question that might be answered by the state highway department, or by the Upper Peninsula Development Bureau. Those two agencies together might initiate a movement for sign control that would bring hearty public support. It would be worth trying.

* * *

BUT NOT GAUDY—Not overlooking the necessity for roadside signing to inform the traveler of places where he can obtain services and accommodations, it is possible to make those signs more attractive than they are now.

There is little justification for the garish effects, similar to a carnival entrance, that some establishments use to attract trade. Neon lights, whirling incandescents, flashing fronts, glaring colors, flimsy cloth banners repel rather than attract. Oversize signs, so large they blot out the landscape, catch the eye; but they inevitably lead competitors to put up something bigger. The battle of the billboards can be as nerve-wracking as constant commercial prattle on the air.

* * *

COULD BE DONE—Cooperative measures failing, the state highway department has within its authority the right to make roadside tree and shrub plantings that would protect the eyes of the motorist from unsightly advertising signs.

It is unfortunately true that some advertisers have trespassed upon public highway property to cut out the growth of trees and shrubs so their signs could be seen. In such instances there should be arrest and prosecution. The motorists pay taxes to build and maintain highways for public travel, not for the benefit of roadside advertisers.

INTO THE PAST

Ten Years Ago

Escanaba—Samuel Day Bawden who served as a missionary of the American Baptist Foreign Missionary society in India from 1904 to 1938, will give an illustrated address on India Thursday evening at 7:30 in the First Baptist auditorium.

Escanaba—Mrs. Michael McInery, who has been visiting here at the home of her brother-in-law and sister, Mr. and Mrs. Edward F. Bolger, left for her home in Austin, Minn.

Gladstone—Dr. Byron H. Skellenger this week opened an office for the practice of dentistry in the W. J. Micks building at 9 Central avenue. Dr. Skellenger was graduated from the Michigan University school with a D D S degree. He is a son of William Skellenger, sr.

Gladstone— Doris and Carol Cowan left Sunday for Port Edwards, Wis., where they will visit with their uncle, W. L. McGill.

Manistique—Mr. and Mrs. Alex Robertson left today for Sandusky, Mich., where they will attend the wedding of their son, Norman, to Marjorie Ballhoff of Sandusky, on Thursday.

Twenty Years Ago

Escanaba—The United Cigars lost a heartbreaking slugfest to the Legion last evening, 20 to 19, after starting strong in the first with two home runs, the first two men facing Horton poling out the circuit blows.

Escanaba—Mr. and Mrs. Walter Casey of Wells have returned to their home from Kaukauna and other points in Wisconsin where they visited with relatives.

Gladstone—Miss Helen Ackley won the Gladstone girls' singles tournament easily defeating all contestants in the tournament.

Manistique—After a residence of more than ten years, Dr. and Mrs. C. M. Sigler left Manistique Wednesday night to establish their home in Lansing. Dr. Sigler will open a dental office in the Medical Arts building.

Public Forum

Be brief. Avoid personalities. Pen names are permissible but sign your real name and address to all letters. Help keep your community on its toes.

Supports 75¢ Wage

Dear Editor:

After many years of effort, legislation to increase the minimum wage from its present 40 cents was passed by the House of Representatives last week. Amending the Wage and Hour Law has been an extremely controversial issue. First, Congressman Lesinski, chairman of the House Education and Labor committee, introduced a bill which increased the minimum wage to 75 cents an hour and expanded the coverage of the Fair Labor Standards Act to include practically all types of employment. This bill was never reported by the committee. However, the so-called Lesinski bill, which was reported, was a hodge-podge affair. While it increased the wage to 75 cents, it left considerable doubt as to what type employment would come under the provisions of the Act.

Congressman Lucas of Texas, also on the Education and Labor committee, introduced a bill which clarified existing law and tied the minimum wage to the cost-of-living index. When the Lesinski bill was reported to the Floor, the Lucas bill was offered as a substitute. The provision of the Lucas bill that provided for a flexible minimum wage determined by the cost of living—commonly known as the escalator clause—was stricken from the bill and a flat 75 cents an hour minimum was substituted. The Lucas bill was then passed by an overwhelming majority of the House.

I supported the Lucas bill which increases the minimum wage to 75 cents an hour, clarifies existing law so an employer knows whether he is subject to the Fair Labor Standards Act and continues most of the present exemptions.

The industries of Northern Michigan have been penalized by southern competition utilizing extremely cheap labor. I am convinced that if this bill becomes law our manufacturing concerns of the north will greatly profit.

Naturally, it is not known what the Senate will do with this legislation. Chances are many southern sesators will strenuously oppose the measure passed by the House and endeavor to kill it by a filibuster.

Charles E. Potter, M. C.

So They Say

I have a growing hope that by the strength of our united civilization and by our readiness and preparedness to defend freedom with our lives we may avert forever the horrible vision of a third world war.—Winston Churchill.

* * *

We have to work for peace, both the Americans and the Russians. They can work together if they want to.—Andrei Gromyko, first deputy Soviet foreign minister.

* * *

The Democratic party is split into three factions. They are the Democrats, the Dixiecrats, and the "Dizzycrats" — who don't know where they're going.—Sen. Owen Brewster (R) of Maine.

* * *

The U. S. would be much better off if it were building 15 new dispersed cities every year, instead of adding their equivalent to the congestion that makes our big cities more attractive as targets for attack.—Gayle W. Arnold, assistant director of production, National Security Resources Board.

* * *

It is time we steered by the stars, not by the light of each passing ship. — Gen. Omar Bradley.

The Washington Merry-Go-Round

BY ROBERT S. ALLEN

Ed. Note—While Drew Pearson is on his vacation, the Washington Merry-Go-Round is being written by his old partner, Robert S. Allen.)

Washington.—Republican national headquarters is in a ditter.

The air is thick with reports that new Chairman Guy Gabrielson plans a wholesale head-lopping.

Gabrielson takes over active command this week. Friends have been dropping broad hints that high on his agenda is a hardboiled house-cleaning of "defeatist-minded deadwood."

It is known that, since his election, Gabrielson has conferred with Congressional and other party chiefs on revitalizing the committee's big staff. Former Chairman Hugh Scott made no changes when he took over. He became very poplar with the staff, on which he leaned heavily. Some of his critics held this as a complaint against him.

There has been no indication who is listed for the ax. That's the reason for the staff's uneasiness. Also, Gabrielson has a business reputation of a hard worker and driver.

National headquarters has 80 full-time employees. Highest paid are Publicity Director William Murphy who gets $27,000 a year and Finance Director Edwin Bacher who receives $20,000.

—DEMOCRATIC TIME BOMB—

Meanwhile, Democratic warlocks have a brickbat they are nursing for the first time Gabrielson sounds off on "big government spending."

The brickbat is the fact that one of his firms is a heavy RFC borrower.

The Carthage Hydrocol Corp., which Gabrielson heads, has received three RFC loans totaling $18,500,000. The first loan, for $9,000,000, was granted in April 1948. Subsequently, the company got two other loans of $3,500,000 and $6,000,000, the last in April of this year.

The transactions were perfectly legitimate. The corporation with offices in New York and Brownsville, Tex., is engaged in making gasoline from natural gas under a new process. Full-scale production is scheduled for November.

Democrats will not attack the loans. But if and when Gabrielson assails administration spending, they are all set to counter that he is a big beneficiary of the spending.

—SHORTS—

Washington's fetid heat has made no dent on Rhode Island's Senator Theodore Green. The rugged, 82-year-old millionaire still travels to and from his office in crowded, steamy streetcars. . . Workers remodeling the Senate and House chambers are uncovering smudge marks of the burning of the Capitol by the British. The marks are under inch-thick coats of paint . . . Iowa supporters of Senator Robert Taft emphatically deny that close ties prevail between him and National Committeeman Harrison Spangler. The Taftites are saying they favor the Iowa State central committee's demand that Spangler resign . . . All three of Connecticut's Republican congressmen—James Patterson, Antoni Sadlak and John Davis Lodge—would like to run as successor to Sen. Raymond A. Baldwin . . . Rep Chase Going Woodhouse, D., Conn., is practically certain to be named to Baldwin's seat by Gov. Chester Bowles.

—POINTED HINT—

Philippine President Elpidio Quirino got no definite promises of aid while in Washington, but he did take away with him a pointed hint.

It was that the U. S. would look with favor on the liberation of several hundred imprisoned wartime Filipino guerrillas who fought under American officers.

The partisans fought valiantly against the Japs. After the war, they were imprisoned on murder and other charges made, in many cases by former collaborators now holding high Philippine office. Many of the alleged offenses were "liquidations" ordered by American officers. The imprisoned guerillas were offered amnesty several years ago on condition they "confessed their crimes."

They flatly refused. One reason was their desire to avoid embarrassing their former American commanders.

Note: Members of Quirino's party told Washington officials that Chiang Kiashek's visit to Manila was chiefly to try to obtain funds from wealthy Chinese. It was also intimated an effort was made to call off Chiang's trip but he insisted on making it.

—BRANNAN PLAN—

While Secretary Charles Brannan's farm plan is getting the gate in Congress, the Farm Bureau Federation is losing membership in Iowa and Minnesota because of opposition to the project.

The farmers union has definitely made membership gains as a result of its pro-Brannan-plan stand.

Sen. Edward Thye, R., Minn., says Farm Bureau membership in his state is higher than last year, but admits the farmers union is making "inroads." Also, that the fight between the two organizations is intensifying

"The militant opposition of the national officers of the Farm Bureau to the plan is unquestionably causing a lot of doubts among rank-and-file members," Thye said. "It looks like the fight between the bureau and the union will get hotter in the months to come."

Note: Wallace's Iowa Farmer (no connection with Henry) will release figures next week on a poll on the Brannan plan. They will report the following: 24 per cent of Iowa farmers are for the plan, 16 per cent opposed, remainder no opinion. Twenty-six per cent of Iowa Farm Bureau members are for the plan, 18 per cent opposed.

An official weather forecast involves the co-operation of at least 100 persons—99 per cent of whom probably get wet.

Economize by doing your own cooking, a writer advises housewives. That's one way to persuade husbands to eat less.

Race Problem Is Discussed

Kiwanis Sees Movie, Hears Johnston

A brief talk by Albert C. Johnston jr., subject of the new documentary movie, "Lost Boundaries," dealing with the racial problem, and a movie on the production of tobacco were features of the Kiwanis club program on Monday.

Announcement was made that the annual Kiwanis picnic will be held at William Hildebrand's cottage near Forest Lake on August 29.

Johnston is visiting with his sister, Ann, at the Frank Wawirka home near Wells.

Johnston urged Kiwanians to see the movie, "Lost Boundaries," which he described as an endeavor to portray the Negro and white problem as it actually is in America. Negroes are migrating to all parts of the United States and as they increase in numbers they will present a racial problem in many communities. It is a problem that both Negroes and whites must face and work together to solve, he said.

Joseph Bergman, Former Flat Rock Resident, Dies

Joseph Bergman of Culver City, Calif., a former resident of Flat Rock, died Friday, August 12, at Shady Lane sanatorium in Culver, following a two years' illness. With him at the time of his death were Mr. and Mrs. Joseph A. Herson, of 1415 West Second street, Los Angeles, close friends.

Mr. Bergman, who would have been 90 years old his next birthday, was born in Liege, Belgium, January 8, 1860. His only survivors are two nephews on his wife's side who live in South Gate, Calif.

Services were held this morning and burial made in Holy Cross cemetery in Los Angeles.

Chatham

Mr. and Mrs. Joseph O'Leary and family of Cleveland, O., arrived Saturday to spend two weeks at their cabin at Shelter Bay.

Larry Barber, Carl Christopherson and son Gordon, and Donald Hakanen attended the U. P. Firemen's tournament in Munising Thursday evening.

Mrs. George Kallio and Mrs. Larry Barber visited in Escanaba Thursday.

Ronald Madden of Detroit is spending the summer with his

grandparents, Mr. and Mrs. Peter Maki.

Escanaba High School Band To Play At Fair

The Escanaba high school band will meet for its final rehearsal tomorrow evening, Wednesday, August 17, at 7:45 p. m. in preparation for an hour's concert to be played at the U. P. Fair grounds between 7 and 8 o'clock Friday evening, August 19.

Those participating will be: flutes, Delight Harkins, Joan Nelson; clarinets, Darlene Carlson, David Gilbert, Mary Hansen, Betty Houle, Barbara Jensen, John Jensen, Donna Kidd, Nancy Kjellgren, Joan LaCombe, Lorrice LeDuc, John Pillotte, Bob Vadnais, Jean Wickholm; alto sax, Rosemary LaBranche, Betty Lemirand, Beverly Peterson; tenor sax, Jack Frost, Mary Goulet, Glen Larsen; baritone sax, George Rouman; cornets, Harold Cloutier, Conrad Desilets, Gary Grenholm, John Haring, Arnold Johnson, Ronald Nelson, Loyola Peterson, Curtis Trams; French horns, Ruth Haven, Joan Stratton; trombones, Nancy Farrell, Charles Wickman, David Zerbel; baritone, Carl Bennett; basses, Jim McCormick, Gordon Packard; drums, Mert Arntzen, Donald Kvam, Joan LaCrosse, Nancy Pascal, Donna Rudness, Bob St. Martin.

There will be no rehearsal the week of August 25 but a marching practice will be held Thursday evening, September 1 at 7 o'clock in preparation for the Labor Day parade.

Garden

Garden, Mich.—Mr. and Mrs. Roland Boudreau and daughter Kathleen left Thursday to spend a short vacation with Mr. and Mrs. Cedric Woodard of Duluth. Mrs. Boudreau and Mrs. Woodard are sisters. During Mr. Boudreau's absence, Mrs. Norval Farley, a former assistant, is helping in the post office.

Mrs. Bert Hammond of Saline, Michigan and Mrs. Mae Richard of Tecumseh, Mich., sisters of Calvin Richard, were overnight guests at the Joe Farley home, Friday.

Pittsburgh Paints
PROVO SIGNS

Modern Life Too Complex?

So Were Good Old Days, Says Strom

Do you worry about governmental "red tape"? Do you yearn for the "good old days"?

Well, don't yearn too hard. You may by some magic be transported back to a period that—at least from the legal angle—had more complexities that you will experience today.

Speaking to the Escanaba Rotary Club yesterday noon at the Delta hotel, Atty. Wheaton Strom of Escanaba reported that legal procedures today are far more simplified in Michigan than they were 100 or more years ago. References from Michigan Acts of 1837 and Acts of 1939 were made by Atty. Strom to prove his point.

In feudal times land could not be sold or conveyed by wills, for ownership was established in line of descent, he said. In Michigan at the first regular session of the legislature there were special bills permitting the sale of lands held by estate and by minors. Today, Atty. Strom said, this procedure has been simplified and probate court in Delta county processes 20 to 30 such sales each month.

Businessmen who feel constrained under governmental regulations might be interested in knowing that the comparatively simple procedure of incorporation required legislative action to obtain a charter back a hundred years ago, Atty. Strom said. Tolls were charged on produce hauled over the roads, and another highway financing method was to have every man residing adjacent to a road put in a certain number of days of work on the road each year pay at the rate of $1 a day not worked. Toll rates were also set by the legislature.

A special act of the legislature was also necessary a century ago to permit a Lower Michigan railroad to use a certain type and specification of rail, Atty. Strom pointed out in illustrating early-day effect of government regulation on business and private enterprise. In 1837 an act was repealed that granted mill owners a one-eighth part of the grain brought to his mill for grinding—and the legislature then changed this percentage to one-tenth.

Social legislation in those days was confined to one incident: The legislature approved a special act to reimburse a Detroit man who gave aid to the stricken during a cholera epidemic.

Control of the educational system included a measure that prohibited the establishment of any new professorships at University of Michigan without legislative consent. And the legislature limited each township school district to a library whose books cost not more than $10 a year—the books to be selected by a vote of the people!

And the "good old days" were not always the days of private rights, Atty. Strom said, citing a legislative act to compensate a material witness, who had been held in jail for one year to assure that he would be on hand when his testimony was required.

In conclusion, Atty. Strom pointed out that much progress has been made in the law and the simplification of legal procedures. Many of these improvements have been made on recommendation of the legal profession, and the process is continuing.

MSC Alumni Meet Here Aug. 24 To Organize Club

All graduates of Michigan State college in this area have been invited to attend a luncheon meeting at the Sherman Hotel on Aug. 24. The meeting begins at 7:30 p. m., and is being held to organize an alumni club.

Tom King, director of alumni relations for MSC, will explain organization of an alumni club and also will show football movies. Notices of the meeting are being mailed to alumni.

Recipe for Iced Tea
Make tea exactly as usual . . . While still hot pour into glasses filled with cracked ice . . . Add sugar and lemon to taste . . .
"SALADA" ICED TEA

Buy and Sell the Classified Way

$3.61 4/5 QT. #672 $2.28 PINT #673
AVAILABLE AT ALL SDD'S AND YOUR FAVORITE BAR
Enjoy finer-tasting SCHENLEY today!
. . . richer, mellower because it gives you older whisky.*
For your convenience, Schenley now comes in this handsome round bottle.

*BLENDED WITH PRE-WAR QUALITY GRAIN NEUTRAL SPIRITS. BLENDED WHISKY. 86 PROOF. THE STRAIGHT WHISKIES IN THIS PRODUCT ARE 5 YEARS OR MORE OLD. 35% STRAIGHT WHISKY. 65% GRAIN NEUTRAL SPIRITS. SCHENLEY DISTRIBUTORS, INC., N.Y.C.

Montgomery Ward
big august White Sale

Ward's Famous Sheets and Cases

SALE! OUR STURDY TYPE 128 LONGWEAR SHEETS SIZE 81 x 99 1.72
Don't miss out! Known for wear and strength, now at lowest price since pre-war! 128 threads of heavy long cotton per square inch. Rip-resisting tape selvages generous 3-inch top hems.
• 42 x 36-Inch Pillow Cases. . . now only 41c

SALE! TREASURE CHEST FINE LUXURY MUSLINS 81 x 108 2.34
Slashed prices on smoother, quality-famed sheets that give years of wear! 140 threads of long staple cotton in firm weave per sq. in. sturdy tape selvages—less laundry rips! 3-in. top hems.
• 42 x 36-Inch Pillow Cases. . . now only 47c

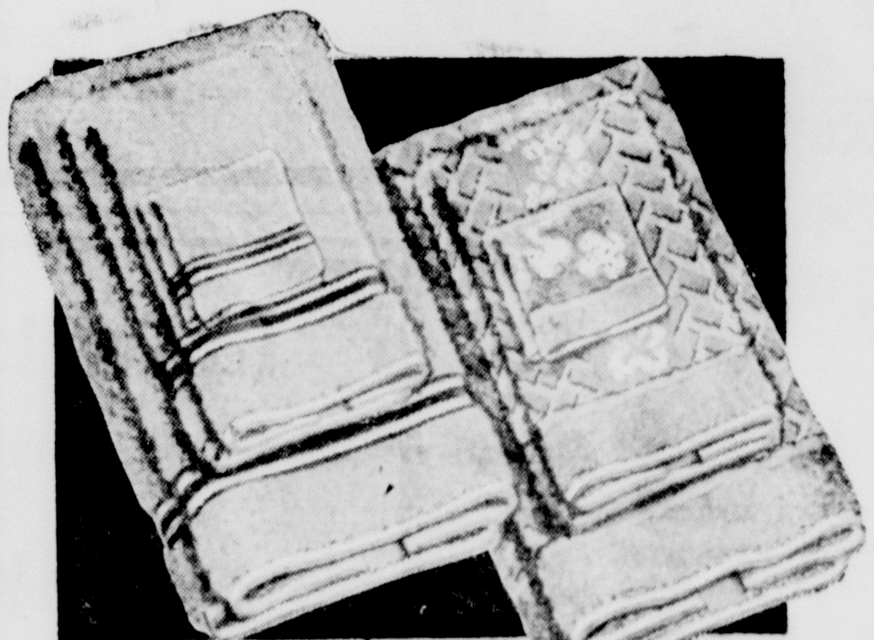

79c CANNON BATH BUYS LIVELY "SAMBA" DESIGN 68c
Big savings! Big 20 x 40 bath size! Made of thick absorbing cotton terry that takes a lot of hard use. Grey, aqua, pink, yellow or flamingo, each with contrast black borders!
• Hand towel, 16 x 26. . . 39c • Wash cloth, 12 x 12. . . 15c

THESE "WILD ROSE" BATH TOWELS CUT FROM 1.00! 88c
They'll sell fast! These simply lush jacquards are reversible, glow in colors like flamingo-red, yellow, green, blue, peach! Soak up water like a sponge, wear like wonders! HUGE 22 x 44!
• Hand towel, 16 x 27. . . 44c • Wash cloth, 12 x 12. . . 21c

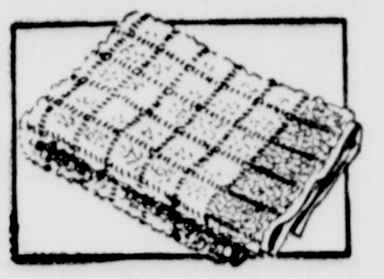

59c CANNON BATH TOWELS "Westport" Design 47c
Save! Colorful checks, contrast borders, thick terry buys! 20x40.
• Asstd. wash cloths. . 3 for 24c

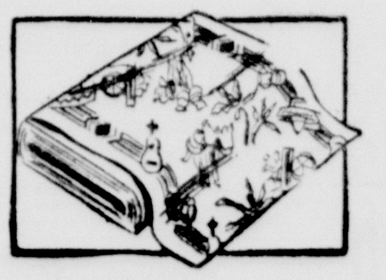

STARTEX PART-LINEN TOWELING A White Sale Buy! 33c Yd.
Famous quality—25% linen, 75% cotton for extra absorbency! Bright multicolor prints. 17 in.

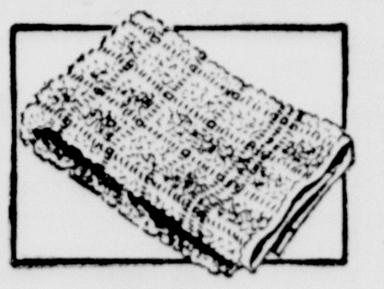

39c CLIPPER BATH TOWELS Cannon Buys! 3 for 1.00
A low price for thick, absorbent cotton terry! Solid shades with woven check. 20 x 40 inches.

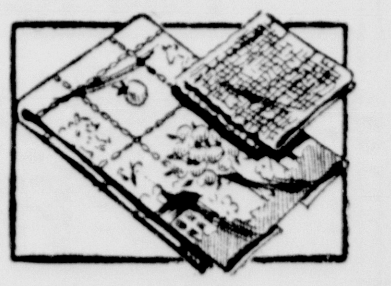

GAY COTTON PRINT TOWELS Yours at Reduction! 24c
Vivid assorted prints, all wash-fast, long-wearing! 16 x 30 in.
• Cannon dish cloths . 3 for 19c

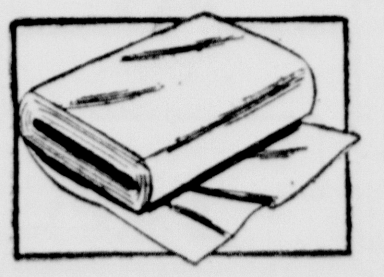

UNBLEACHED MUSLIN REDUCED! Wards Finest! 25c Yd.
Firm 80 x 80 thread count. Sew cases, seamed sheets! 39-inches. Cream color whitens in wash.

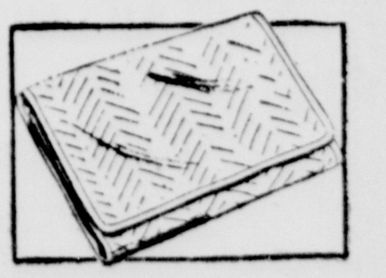

LOOK! FULL SIZE MATTRESS PAD Regularly 3.98! 3.33
Adds life to your mattress. Quilted in bleached white cotton sheeting. Cotton filling. 54 x 76.

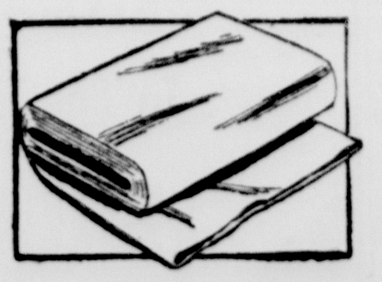

"LONGWEAR" PILLOW TUBING 42" New Slashed Price! 52c Yd.
Make your own and save! Sturdy muslin . . . 128 threads of heavy long cotton per sq. in. White.

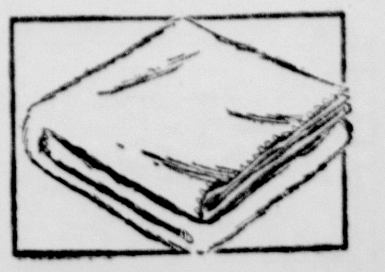

1.98 SHEET BLANKET REDUCED! Lockstitched Ends! 1.77
Of sturdy creamy white cotton with warm, fleecy nap. Closely woven for long wear. 70 x 95 in.

Montgomery Ward
PHONE 207 1200 LUDINGTON
Now! LOWER DOWN PAYMENTS ON ALL MAJOR APPLIANCES:
• Refrigerators • Gas Ranges • Electric Ranges
• Washers • Ironers • Home Freezers
• Heaters • Radios • Vacuum Cleaners
• Sewing Machines
ONLY $5 DOWN ON APPLIANCES UP TO $200.
ONLY $10 DOWN ON APPLIANCES OVER $200.
UP TO 24 MONTHS TO PAY

PERSONALS | CLUB— FEATURES— | **WOMAN'S PAGE** | FASHIONS— ACTIVITIES— | SOCIETY

AMY BOLGER, Editor, Phone 692

WED RECENTLY — Mrs. William Wiltzius who was married at St. Thomas the Apostle church August 10 is the former Leola Lancour, daughter of Mr. and Mrs. William Lancour, Rapid River Route One. The couple will live at 619 North 16th street in Escanaba. (Ridings Photo)

Today's Recipes

Mrs. Herb Krause of 121 North Front street, Manistique, has sent her recipe for making soap from waste fat, requested in a recent issue:

Home-Made Soap

One cup clean fat
One teaspoon borax
Five teaspoons lye
One cup water

Melt and strain fat and let cool. Add borax and lye to water. Let cool. Then add to fat and stir for about 10 minutes and pour into molds. Use earthen dish to make soap in and stir with wooden spoon or stick.

For molds Mrs. Krause uses a small shoe box lined with a white cloth. She lets the mixture set for several days and then cuts it with a string. This makes a nice white soap that will not harm the hands.

Germfask

Church Services

Germfask, Mich.—Mass at St. Therese church Sunday Aug. 21—9 a. m.

Methodist church services, Sunday, Aug. 21—4 p. m. Sunday school, 10:30 a. m.

A. Van Schoyck of Ovid arrived here Thursday to spend a few days at the home of his son Clifford Van Schoyck.

Mr. and Mrs. Arthur Morrell of Ubley spent the weekend as guests of Mrs. Morrell's sister Mrs. Alex Miller.

Mrs. Julia Carns returned home Saturday from Hibbing, Minn., where she had been called by the illness of her brother Eugene Lynch. Mr. Lynch is some improved following a major operation.

Parish Picnic

St. Therese parish will hold a picnic Sunday afternoon and evening Aug. 21 at the Old CCC camp grounds.

Dress parade, races, games, refreshments and dances will be features of the day. The public is invited.

Club Meets

The Community Club met at the home of Mrs. D. F. Morrison Thursday afternoon. Mrs. William Anderson president was in charge of the business. Various routine affairs were discussed. Plans were made to continue needed repairs on the community building.

At the close of the meeting a buffet pot luck lunch was served including a fancy decorated birthday cake, honoring the hostess, Mrs. Morrison on her near birthday anniversary.

Mrs. Henry of the Seney Refuge was a guest at the meeting.

Next meeting will be at the home of Mrs. A. Martensen.

Personal News

Mr. and Mrs. Jacob Beck of Fond du Lac, Wis., stopped in this city while on a tour of the peninsula. Mr. Beck will be remembered by the pioneers of this city, having worked in the Q. R. Hessel meat market in 1890 and 1891.

Kool-Aid
MAKES 10 BIG COLD DRINKS 6 FLAVORS KOOL-AID 5¢

IT'S FAIR TIME!
and
TIME
FOR FAIR PRICES!
You'll Find Our Workmanship first class ... and our charges Fair.
HERRO Electric Shop
1314 Lud. St. Phone 1986

Labor Guide Is Added To Library Reference books

The Carnegie public library has added "Labor Guide", a reference service for the use of employers and employes, to its reference department, Mrs. Nancy B. Thomas, librarian, announced today.

The reference book, which will be kept at the library and which may be consulted any time during library hours, contains the regulations in regard to wages and hours, re-employment, employe benefits, bargaining, etc.

It also lists trade regulations under unfair competition, price discrimination and fair trade laws.

The volume is kept up to date by weekly loose leaf supplements which digest and explain federal laws and regulations. It also gives tested answers on labor problems, based on the experience of other employers and unions in meeting the same or similar problems.

Other new books which are ready for circulation are:

Non-Fiction

Steincrohn, You and Your Fears
Committee on Public Debt, Our National Debt
Gregg, Gregg Shortland Manual Simplified
Silverstein, Corporation Finance Simplified
Orem, Student's Harmony Book
Towne, Treasures in Truck and Trash
Reilly, Canasta
Mangrum, Golf, a New Approach
Van Doren, Nathaniel Hawthrone
Taber, Especially Father
Niebuhr, Faith and History
Larralde, My House Is Yours

Fiction

Bonnett, The Mudlark
Cadell, Iris in Winter
Carr, Below Suspicion
Cary, To Be a Pilgrim
Decker. Hit and Run
Hale, After the Storm
Jepson, The Golden Dart
Mayse, Perilous Passage
Morgan, The River Line
Smith, My Lamp Is Bright
Steen, Twilight on the Floods

Social Situations

SITUATION: You drop in on friends and find them listening to a radio program.

WRONG WAY: Completely ignore the fact that they are in the middle of a program.

RIGHT WAY: Say, "Don't turn off the radio. Let's hear the rest of the program."

The earth's population in 1850 is estimated to have been 1,091,000,000.

In 1900, according to estimates, there were 1,527,000,000 people in the world.

Michigan Hale Haven
PEACHES
Are In Your Market Now
Direct from the bountiful orchards of the Michigan Fruit Belt—only an overnight trip from these orchards to you. They are fresh, ripe, luscious. Wonderful for table use, freezing, canning and preserving.
Ask your grocer for Michigan Peaches
MICHIGAN FRUIT SPONSORS INC., BENTON HARBOR, MICH.

This Advertising Space Is FREE
To All Churches, Schools, Athletic, Fraternal and Civic Organizations For Announcement Of Coming Events.
Announcements Through the Courtesy of
The Escanaba National Bank
56 Years of Steady Service

WILL BE 81 — Sam O'Connor of 1506 North 19th street will observe his 81st birthday anniversary Thursday, Aug. 18. O'Connor was born in Ontario, Can., and when 14 came to the United States. He lived in Wisconsin for a few years and took part in many river drives in that area. He was married to Lilly Mitchell when 35, and came to Michigan in 1916. He lived at Bark River until 1924, when he moved to Escanaba, and worked for the Escanaba Paper company for 20 years.

O'Connor has three daughters, Mrs. Alfred Bellefeuille of Grand Rapids, Mrs. Alvin Frizzell of Cornell and Mrs. A. G. Frizzell of 1413 North 19th street. He also has 22 grandchildren and two great grandchildren.

Births

Mr. and Mrs. Howard Goodnough, 1617 North 9th street, are the parents of a son, Howard Charles, weighing six and one-half pounds, born Sunday, August 14. The baby is the sixth child in the family.

Mr. and Mrs. Otto Mattson, Escanaba Route One, are the parents of a daughter, who weighed five pounds and eight ounces, born August 15 at St. Francis hospital. The Mattsons have one other child.

A son was born to Mr. and Mrs. Robert Porath, Bark River Route 2, August 15, at St. Francis hospital. The baby, the fifth child in the family, weighed seven pounds and five ounces.

Mr. and Mrs. Earl Tryan, Escanaba Route One, are the parents of a son who weighed eight pounds and seven ounces, born at St. Francis hospital August 13. The baby is the fourth child in the family.

Mr. and Mrs. Edward Bartosz of Perronville are the parents of a son, their second child, born at St. Francis hospital August 13. The baby weighed eight pounds and one ounce.

Personal News

Mrs. Gertrude Culver and daughters, Donna, Nancy and Ann who have been visiting with Mrs. Culver's mother, Mrs. Adiana Elie, 616 South 11th street, for the past four weeks, left today for their home in Battle Creek, Mich.

Paul James has returned to Chicago where he is employed after spending a week's vacation with his mother, Mrs. Stella James, 324 South 8th street.

Mr. and Mrs. Peter Johnson, 916 Sheridan Road, and Mr. and Mrs. Aaron Johnson of Stonington have returned from a vacation tour of the Copper Country during which they visited in Calumet, Houghton and at Copper Harbor.

Mr. and Mrs. F. L. Magnus and sons Frederick and Robert of Succasunna, N. J., are guests at the Royce home, 624 Lake Shore drive.

Mrs. Dorothy Sullivan, Misses Ella and Margaret Sullivan and Howard Van Lear of Minneapolis are guests of Mr. and Mrs. G. W. Sullivan, 620 South 10th street. The Sullivans are former residents of Escanaba.

Marlin McArthey of Detroit is visiting at the Earl Taylor home, 122 First avenue south.

Mrs. H. Sundby and daughter, of Milwaukee spent the weekend here visiting with relatives and friends. Mrs. Sundby is a former resident of Fox.

Mrs. Anna Harkness and Mrs. Mary Brewner of Dearborn are visiting at the home of Mrs. W. Bond, 217 North 12th street.

Louise Urbach arrived Monday night from Milwaukee to visit at th Albert Gustafson home, 324 North 13th street, as the guest of Dorothy Gustafson.

Mrs. Roy Hoffman of Detroit is visiting at the home of her parents, Mr. and Mrs. Charles Soderlund, South 17th street.

Miss Beverly Frazer is spending a two week vacation in Powers at her parental home.

Miss Beverly Gafner returned to St. Mary's School of Nursing in Duluth where she is a student after spending the weekend at the home of her parents, Mr. and Mrs. Emil Gafner, 1106 North 18th street.

Mrs. Edith VanderWiele of Milwaukee is visiting at th home of Mr. and Mrs. E. B. Harvey, 620 South 11th street.

Joan Besson, a student at St. Anthony hospital School of Nursing, is spending a three week vacation at the home of her parents, Mr. and Mrs. Octave E. Perron, 805 South 10th street.

Mrs. Dora Sax of Chicago is visiting at the home of her son-in-law and daughter, Mr. and Mrs. Emanuel Feldstein, 504 First avenue South.

Mrs. Carl Buermele and daughter Janet of Detroit are visiting at the home of Mr. and Mrs. Earl Taylor, 122 First avenue South.

Mr. and Mrs. George H. Rheaume and their son-in-law and daughter, Mr. and Mrs. Morrie DeBuck, have returned to Detroit after spending two weeks visiting at the home of Mr. and Mrs. Otto Perket, 920 Lake Shore Drive.

Mr. and Mrs. Paul Carlson and daughter, Antoinette, who have been guests at the Otto Perket home, have returned to Florence, Wis.

Mr. and Mrs. Leo Barry and daughters, Susan and Colleen, of Green Bay, are arriving this afternoon to visit at the home of Mr. and Mrs. John Kintziger, 423 South 14th street. The Barrys are former residents of Escanaba.

Mrs. Eugene Auger, 425 South 14th street, left today for Minneapolis where she will attend the funeral of Mrs. Frank Warner her niece.

Mr. and Mrs. John Kintziger and son, Earl, and their guests, Miss Amelia Gobert, Mont Prospect, Ill., have returned from a several days trip to Sault Ste. Marie, Michigan, and Canada, and Munising.

Mrs. John Breitzman left this morning for Osceola, Iowa, where she will visit with friends.

Marie Rouse of Nadeau arrived this morning to visit at the Frank Rouse home, 1315 North 18th street.

Mrs. Alex Cathcart and daughter, Suzanne, are spending the day in Green Bay.

Miss Annette Smith has returned to her home in Michigan City, Ind., after spending two weeks visiting with her mother, Mrs. Carmody Smith, her sister, Mrs. Herman Smith, 517 North 18th street, her brother, Roger Smith of Gladstone, and Mrs. Octave LaForest, Flat Rock.

Attorney Lawrence Hartwig of Washington, D. C., is vacationing at the home of his parents, Mr. and Mrs. Frank Hartwig, 616 South 17th street.

Mr. and Mrs. Harold Gessner of New York City are visiting at the home of Mr. Gessner's mother, Mrs. Herman Gessner, 301 South 7th street.

Mrs. William Swanson left today for Carney where she will spend a few days with her father, Eric Lundquist, who has been bedridden for two months due to illness.

St. Patrick's Guild
PARTY TONIGHT
St. Patrick's Hall
Attractive Awards
EVERYBODY INVITED
8:30 P.M.

To The Ladies ....
Don't Miss
Maytag's
HOME FREEZER DEMONSTRATION
WEDNESDAY & THURSDAY
at 1 p. m. and at 7 p. m.
3rd Floor Exhibition Bldg.
AT THE FAIR
GET YOUR
FREE TICKETS
At Our 1st Floor Booth
In The Exhibition Bldg.
FREE GIFTS

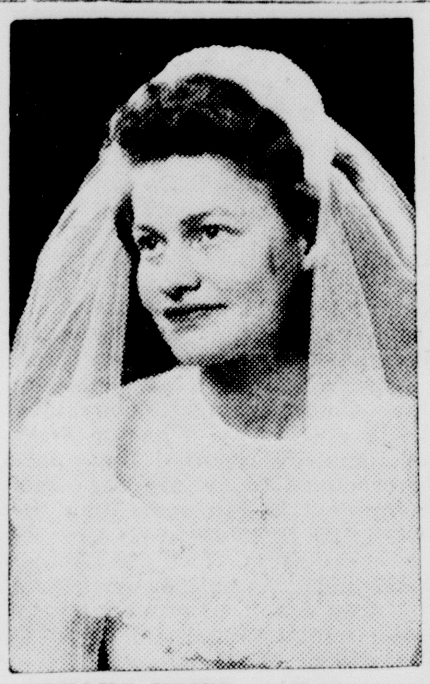

SPEAKS VOWS — Bride in a ceremony at St. Charles parish house August 13, Mrs. Thomas Michael Walin is the former Mary Ann Scott, daughter of Mr. and Mrs. Kenneth Scott of Rapid River. The newlyweds will live in Marenisco. (Ridings Photo)

Social - Club

Canton Ladies' Auxiliary

The Ladies' Auxiliary to Canton Hiawatha No. 48 will meet at 8 o'clock Wednesday evening, August 17th at the home of Mrs. H. E. Plucker, 627 South 15th street. Lady Marion Williams, Department President of Owosso, Mich., will be a guest at this meeting. All members are urged to be present.

Try a Classified Ad today. Call 693

IT WILL LAST A LIFETIME!
RUBBER TILE FLOOR COVERING
• Expert Installation
• Reasonable Costs
See Us Now!
CHARTIER FLOORS
1511 Lud. St. Phone 1830

Janet Dixner Goes To Music Festival; Is Student Here

Janet Dixner, 14, of Gulliver, talented accordion player, and Manley Anderson of the Delta Music center, her instructor, are leaving Friday for Chicago where Miss Dixner will participate in the class B finals of the Chicagoland Music Festival.

Miss Dixner will also compete in the U. P. Amateur contest at the U. P. State Fair here. She has been an accordion studnt with Anderson since last June, and during the Orpheus Choral concert in Escanaba last spring performed several selections, among them Malaguena. She also has studied piano for two years.

Four former Chicago students of Manley Anderson won superior ratings in the class B and class C preliminaries of the Chicagoland Music Festival. Anderson said that each year accomplished, worthy students will participate in the music festival at Chicago.

Kansas lies in the exact geographical center of the United States.

California grows almost one half of the nation's commercial supply of fruits and nuts.

In colonial times, pastors were paid in meat grown by Virginia planters.

Anderson - Bloom
Semi - Annual
SALE
Leather Jackets
½ Price
And scores of other sale bargains

Church Events

Meeting Postponed

The meeting of Bethany Woman's Missionary society scheduled for Thursday, August 18, has been postponed until Wednesday, August 31.

Question: **Our family has never had any serious illness—why should I join Blue Cross?**

Answer: You've been fortunate. Figures show that one out of every ten persons goes to the hospital each year. With an average of 2½ persons in a family, that means hospital or surgical bills for one out of every four families during 1949.

That's why you and your family need BLUE CROSS—Michigan's only voluntary, non-profit health care plans. Write today for full information about group enrollment plans.

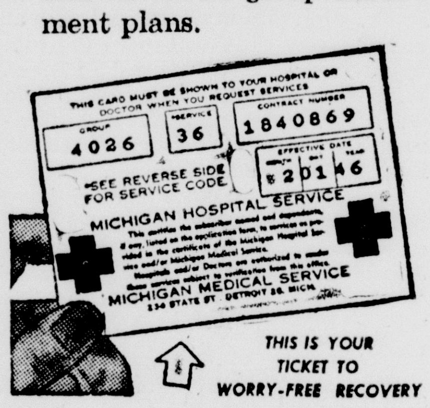

THIS IS YOUR TICKET TO WORRY-FREE RECOVERY

The Hospitals' and Doctors' Own Non-Profit Health Plan for the Welfare of the Public

BLUE CROSS
Michigan Hospital Service • Michigan Medical Service
234 State Street, Detroit 26
PROTECTION THAT'S PRICELESS

DOUBLE ECONOMY PLUS!!
THE NORGE OIL HOME HEATER
WAS ALREADY JUSTLY FAMOUS FOR ITS OIL ECONOMY
Now DOUBLE OIL ECONOMY
With The New Thermostatically-Controlled Heat — No Temperature Variations!
PLUS NEW COMFORT – NO CHILLED OR OVER-HEATED ROOMS
PLUS A NEW LOW PRICE ON THE 5-ROOM MODEL $119.95
OTHER MODELS AS LOW AS $59.95
SEE YOUR NORGE DEALER
HOUSEHOLD ELECTRIC CO. 904 Lud. St. Escanaba Phone 1001
HARRY BUCHMAN Rapid River, Mich.
HOHOLIK'S Manistique, Mich.
BOB'S APPLIANCE Rock, Mich.
NORGE STORE Powers, Mich.
APELGREN HOUSEHOLD APPLIANCES Gladstone — Phone 4331

Dillman Says U. P. Needs Wise Use Of Resources

Future Upper Peninsula prosperity depends upon the wise conservation and utilization of natural resources, according to Dr. Grover C. Dillman, president of the Michigan College of Mining a nd Technology at Houghton. Dr. Dillman last night addressed a forum meeting of the Iron Mountain-Kingsford Chamber of Commerce held in the Dickinson Hotel at Iron Mountain. His subject was "The Economic Future of the Upper Peninsula."

Addressing an audience of 200 people, Dr. Dillman pointed out that there is at the present time considerable pessimism on the part of Upper Peninsula residents who are not informed concerning the potentialities of the area. He stated that the economic welfare of any region depends upon the proper relationships between natural resources, capital, and labor. Both capital and labor in adequate supplies, he pointed out, are present in the Upper Peninsula. He then analyzed these natural resources in which the peninsula's economic future lies.

Lumbering Not Ended

Discussing the forest products industry, Dr. Dillman mentioned that the assumption that the Peninsula is nearing the end of activity is not founded in fact. The forest lands in Upper Michigan are being well managed from the point of view of conservation and are being exploited wisely by the forest industries.

With the continuation of present practices, he declared, the forest lands, and the industries dependent upon them, will be a permanent part of the Upper Peninsula's economy.

The mining and minerals industries, according to the speaker, have a bright future. Although reserves of high-grade iron ores may become exhausted in the foreseeable future, there are vast tonnages of low-grade iron formations which can be mined profitably as technological developments expand.

Although copper production is at a virtual standstill at the present time, Dr. Dillman stated, known reserves will permit the production of 125 million pounds of copper per year for a period of thirty years. This production, the speaker stated, is dependent upon a price level which will permit continued mining practices and the investment of large sums of capital for additional developments.

"This price level", Dr. Dillman continued, "might well be part of a national policy embracing exploration for, and conservation of, critical metals to supply the industrial and military needs of our country."

The speaker mentioned the possibility of uranium ore deposits in the Upper Peninsula and reviewed briefly the exploration work now being conducted.

FARM INCOME RISING

In discussing the agricultural economy of the area, Dr. Dillman stated that present practices are progressive ones and are constantly raising the agricultural income of the Peninsula. He suggested expanded development in the growing of specialty crops and the possibility of additional processing installations which would permit the area to take advantage of the payrolls and profits attendant upon processing.

The tourist and recreation industry was described as important to the economy of the area. The dollar income, according to Dr. Dillman, has been steadily increasing, and with improved facilities it should reach a high level not yet approached. The speaker pointed out that there is need for a concerted effort in the promotion of winter sports areas.

Dr. Dillman emphasized the fact that an economic survey of an area must consider the educational facilities available. The Upper Peninsula, he stated, is particularly fortunate in having excellent public school systems and institutions of higher learning. He mentioned specifically the trend toward junior colleges in the more populous communities and endorsed that trend, declaring that educational advancements of any type contribute to the overall economic welfare of the Peninsula.

Although the communities in the Upper Peninsula should make every effort to procure new business and industries, Dr. Dillman stated, the solution of Upper Michigan's economic problem does not lie solely in that direcrection.

Need Diversified

He emphasized the fact that small and diversified industries contribute more to economic stability then do large industrial activities which are likely to be the sole employers in their communities.

New industrial activities, the speaker stated, will make definite contributions to the economic level, but the permanent security of the Peninsula depends upon the utilization and conservation of natural resources. "If we can recognize the riches that we have," concluded Dr. Dillman, "and if we can summon the determination and vigor to take advantage of these riches, we need have no fear for the economic future of the Upper Peninsula."

Dr. Dillman gave a condensation of his talk on the Northern Michigan Radio Network yesterday afternoon. The full address was broadcast by the Iron Mountain station Monday evening.

Munising News

Alger 4-H Members To Show At Fair

Munising—Alger County 4-H club boys and girls are planning exhibits for the Upper Peninsula State Fair this week, it was announced by Fred C. Bernhardt, District 4-H club agent.

Exhibits will be made in clothing, gardening, dairy, canning, and cooking.

Fred Johnson and Kenneth Nelson of Chatham will act as herdsmen for the county dairy herd. Other members who plan to exhibit dairy animals are: Rolland Kauppila, Clyde Johnson, Jack Pokela, Jerry Wester, Kenneth Lindquist, Arthur Laakso, Gerald Johnson, Ernest and Clarence Norberg, Carol Multila, and Tom Moore.

The clothing work of Joyce Hallstrom of Chatham was selected at the 4-H spring achievement program to represent Alger county at the fair.

Garden, canning, and cooking exhibits will be open to all 4-H club members.

U. P. Moose Will Meet In Munising

Munising—The Upper Peninsula association of Moose lodges will hold their annual convention here the weekend of Sept. 16-18. About 400 members are expected to attend.

MUNISING BRIEFS

Mrs. James Gallion and sons, David and Gary, have returned from St. Paul where they visited Mr. Gallion, who is employed there.

Harold Walker has returned to Urbana, Ill., after spending a month here vacationing.

Miss Ruby Blizel, of Escanaba, is vacationing at AuTrain Lake.

Mr. and Mrs. R. P. Barbour and daughter, Nyla, have returned to Lodi, Calif., after spending a month at the Charles Belonga cottage at AuTrain. Mrs. Belonga and Mrs. Barbour are sisters.

Mrs. Viola Gibson and daughter, Barbara, have returned to their home in Madison, Wis., after spending a week here visiting with relatives.

Ben R. Nelson, of Wetmore, recently accepted a position with the Pennsylvania railroad.

Mrs. C. R. Yount has returned to Memphis, Tenn., following a six week visit at the home of her mother, Mrs. Charles Anderson.

Joan Conley has returned to Cleveland, Ohio, after spending two weeks at the home of Gladys Bartol.

WIFE WON'T PROSECUTE

Pontiac (AP) — Mrs. Raymond Franks, hospitalized with three bullet wounds since last March, has refused to prosecute her husband because they have three children and she doesn't want him to go to jail. So Municipal Judge Charles P. Webster has assured her charges of attempted murder against her husband will be dropped.

Anderson - Bloom
Semi - Annual
SALE
Men's & Boys'
Fingertip Coats
17.95 Values 4.89
And scores of other sale bargains

VISITORS
U. P. State Fair
6 DAYS 6 NIGHTS
AUGUST 16-21

Wednesday Is
Children's 9c Day
Complete Grandstand Hippodrome Show
11 A. M. Children Grandstand Adm. 9c
ALL MIDWAY RIDES AND SHOWS
9c 'Til 6 P. M.
(Above Prices for Children 12 Years and Younger)
Get Coupons at Participating Stores

OTHER WEDNESDAY FEATURES:
Pistol Tournament – 9:00 a.m. at the pistol range
Home Freezer Demonstration – 1:00 p.m. and 7:00 p.m.
(Third Floor Exhibition Bldg.)
Upper Peninsula Amateurs' Contest – afternoon
Barnes-Carruthers Hippodrome Show – afternoon
Dairymen's Banquet – 7:00 p.m.
Barnes-Carruthers State Fair Revue-evening
Fireworks – evening
Free Gate 'Til 5 P. M.

SPECIAL!
Limited Number
Marquette Refrigerators
7½ cu. Ft. Now only $169.95
Nantell Electric Co.
1322 Ludington St. Phone 843

Try a Classified Ad today. Call 698

Come To The Fair!
And See Our
Frigidaire Exhibit
And Demonstration

FRIGIDAIRE
THE ALL-PORCELAIN
Automatic Washer

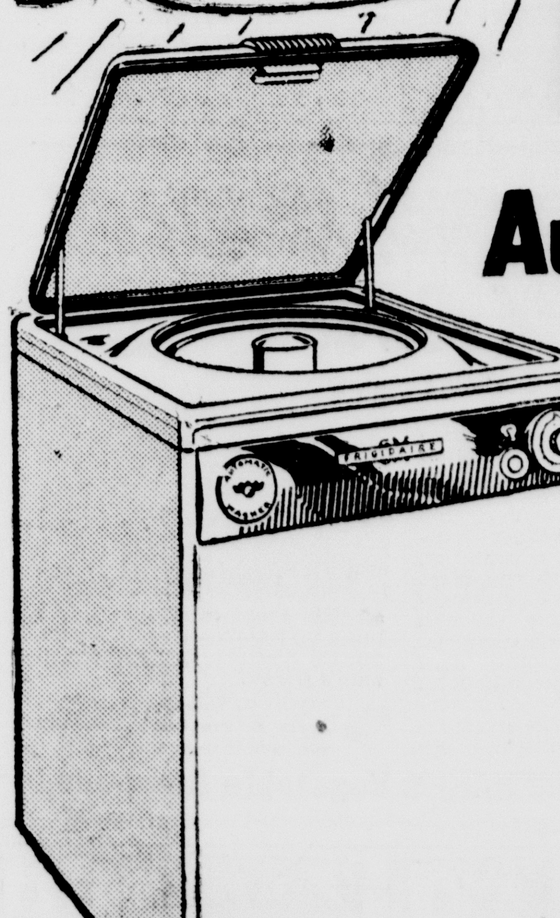

Frigidaire's exclusive Live-Water action produces rolling, penetrating currents of hot, sudsy water that wash clothes *through* and *through*. No pulling or yanking. And clothes are *in* hot, sudsy water all the time — not half-in, half-out. Live-Water action rinses clothes *twice* — in *clean fresh* water each time. The Rapidry-Spin gets them so dry some are ready for ironing.

Only FRIGIDAIRE Has All This—
- All-porcelain, inside and out
- No bolting down, put it anywhere
- Loads from top, full-width
- Usable flat top
- Underwater suds distributor
- Leveling knobs for uneven floors
- Direct Drive—Unimatic mechanism—no belts, pulleys

$29.97 DOWN
Balance, $2.95 per week

Come in See a demonstration!

Look, Ladies!
50-Pc. Dinner Set Royal Ruby Glass
FREE...
This set of dishes with every Frigidaire Home Appliance purchased during Fair Week.

ADVANCED ELECTRIC CO.
1211 Lud. St. Phone 3198

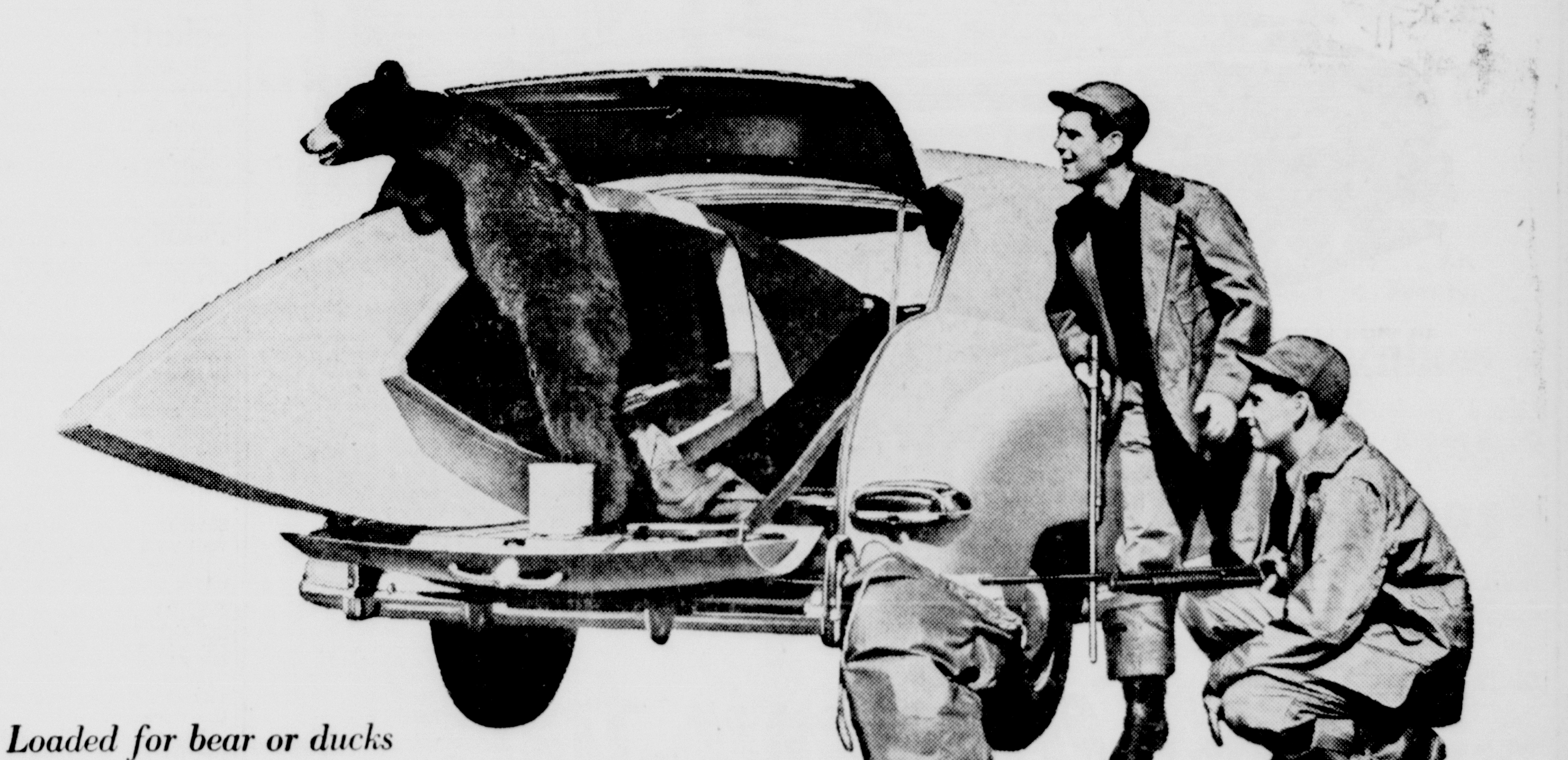

Loaded for bear or ducks

or deer...here's the world's most useful car!

The big, beautiful Kaiser Traveler *2-cars-in-one...only* $2088*

Here's a sporting proposition: get "two cars" for the price of one... and get set *for a wonderful time!*

First, open the hold... 10 steel-shod feet of space to hold all your gear, your supplies, yes even your boat. *You're loaded for fun...so get going!*

Get behind that powerhouse Thunderhead engine, with its gas-saving, hill-taking 7.3-to-1 compression ratio. Start out, and count on the Traveler's extra long 123½" wheelbase to count off the miles without 'short car fatigue'.

Now for a quick change. Down goes the hatch, up comes the tail-gate, back goes the seat. In 10 seconds...without using tools or bolts...you've got your second car...second to none for luxury. Its 10' seats are six-people wide. It's loaded for pleasure, for performance, for power, for prestige. So why don't you sport a Kaiser Traveler!

**Factory delivered and equipped. Federal tax paid. Transportation, local taxes (if any) additional.*

"Ask Your neighborly Kaiser-Frazer dealer for a demonstration!"

Bero Motors, 318 N. 23rd St. Escanaba, Michigan

Ru Roy Auto Service, 9th & Montana Sts., Gladstone, Michigan

P & L Auto Sales, Highway 41 Spalding, Michigan

Trenary Farmers Co-op Store Inc. Trenary, Michigan

©1949 KAISER-FRAZER SALES CORP., WILLOW RUN, MICH.

Convict Population At Jackson Prison Highest Since 1931

Lansing, (AP)—Michigan's prison population is at its highest point since 1931, state corrections commissioner Earnest C. Brooks reported.

Continuing an upward trend noted since the end of World War 2, the prison population now stands at 8,544. The all-time high of 8,995 was recorded in the depression year of 1931.

"Prison experts blame the increase on the so-called recession," Brooks said. "But the total still hasn't gone up as much as we expected There are always more men in prison when economic conditions change for the worse. We expect the total to go up even higher."

Admissions averaged 195 a month in 1948. This year's average is expected to go even higher. A new one-month high of 304 admissions was reached in June. The lowest one-month figure this year was 230 admissions in January.

Since August of 1947, the number of veterans in Michigan prisons has nearly doubled. The 1947 total was 1,176 veterans. At present there are 2,237 veterans in Michigan prisons. Of these 1,877 are veterans of World War 2.

1949 MERCURY SIX-PASSENGER CONVERTIBLE
White side-wall tires, rear wheel shields, and Overdrive* optional at extra cost

"Long on looks —and economy, too!"

THAT'S WHAT OWNERS SAY ABOUT THIS BIG, THRIFTY NEW 1949 MERCURY!

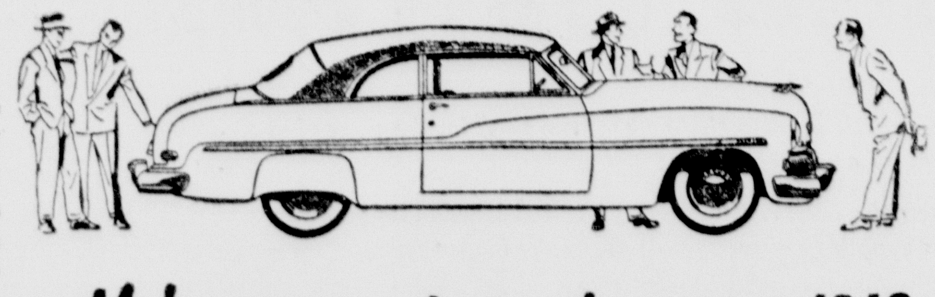

Any owner who tells you his handsome new 1949 Mercury is the *thriftiest* car he's ever driven—is giving you the facts!

It *IS!* Imagine getting 17, 18, 19 miles per gallon—and up! Even more with Overdrive.* Pleased 1949 Mercury owners do every day!

What's more, they enjoy all this: A powerful new 8-cylinder, V-type *engine!* Front coil *springing!* Truly restful "comfort-zone" *ride!* Easier *steering!* "Super-safety" *brakes!* Plus the luxury of *foam rubber-cushioned seats!*

Make your next car Mercury, too, and drive the car that owners say is the smartest and thriftiest on the road. Liberal trade-in. Easy terms.

Make your next car the proven 1949

MERCURY

NORTHERN MOTOR COMPANY

1419 LUDINGTON ST. ESCANABA, MICHIGAN

Too Bad Motor Ran On Pickup

Rock Vehicle Lacked All But Mobility

A group of Rock minor youths, 13 to 16 years of age, were stopped the other evening by Michigan State Police, who on a regular patrol came upon an auto being driven down the road without lights.

A request for operator's permit revealed the young driver was without one. A check of the vehicle's registration showed that the plates borne by the ancient pickup (1925 vintage), had been issued for farm purposes for an auto owned by the father of one of the boys in the group.

In addition to lights, the vehicle lacked horn, brakes, proper license and steering wheel.

Occupants of the venerable car were also lacking in several respects, officers indicated.

Two arrest reports were made by the patrolling officers.

Briefly Told

Prayer Meeting — The regular weekly prayer meeting of the First Lutheran church will be held at 7:30 o'clock on Wednesday evening at the Axel Nylund home in the Buckeye addition.

* * *

Y. P. Service—A Young People's service is to be held at the parsonage of Bethel Free church, 915 Wisconsjn Avenue, this evening at 7:30 o'clock.

* * *

St. Paul's Aid—The Ladies' Aid of St. Paul's Lutheran church is to meet Wednesday afternoon at the home of Mrs. Charles Fitlaff, Superior avenue.

* * *

Bible Study—Bible study and prayer service is to be held in Bethel Free church Wednesday evening at 7:30 o'clock.

* * *

Midweek Service — Midweek services will be held in the Mission Covenant church Wednesday evening at 7:30 o'clock.

* * *

No Forester Meeting--There will be no meeting of Sacred Heart Court, Women's Catholic Order of Foresters, until the regular September meeting, it was announced yesterday. The regular monthly meeting fell this week but was called off because of it being Fair week.

* * *

Auxiliary Meets — The Ladies' Auxiliary to the Brotherhood of Locomotive Firemen and Enginemen is to meet Wednesday evening at 8 o'clock in the Eagles hall. Mrs. Arthur Brock and Mrs. Clarence Peterson will be the hostesses.

Schaffer

Schaffer, Mich.—Sister Marie Therese of Nebraska and Sister Mary Noella of Chicago are spending a two week vacation with their father, Mr. Leonard Guenette and also with other relatives.

Stella Hojnacki and Blanche Guindon returned Thursday from a weeks visit in Chicago.

Mr. and Mrs. Donald Savage and son of Milwaukee are here at the Bill Savage home on a two weeks visit.

Mr. and Mrs. John Stedman arrived here Thursday from Detroit to spend two weeks with her mother, Mrs. Alma Chenier. Mr. and Mrs. Louis Pilon and daughter Nancy accompanied them here following a week visit in Detroit. They returned to their home in Iron Mountain Friday.

Eunice Challier arrived here Saturday from Minneapolis to visit with her mother.

James Michel and Edward Viau of Milwaukee are here for a few weeks.

Mr. and Mrs. Lawrence Mayrand and son Rodger left Friday for a visit to Isle Royale.

Emanuel Daigneault of Racine visited relatives and friends over the weekend.

Mr. and Mrs. Frank Richer of Detroit are spending their summer vacation here at the Phil Desjardin and Leonard Richer home.

Weekend guests at the Louis Racicot home were Mr. and Mrs. George Parker of Neenah, Wis., and Mrs. Georgiana Racicot who just returned with them from a visit.

Mr. and Mrs. Anthony Maloney and children and Renelle Sabourin of Detroit are spending a few weeks at the Peter Sabourin home and will also be here to celebrate the 50th wedding anniversary of Mr. and Mrs. Peter Sabourin next Sunday.

Mr. and Mrs. Fred LaBranche of Escanaba visited at the Joe LaFleur home Saturday evening.

Theresa and David Gritton of Little Chute, Wis., and Arvilla LeBeau of Carney returned to their home following a visit with Mr. and Mrs. Joseph LeBeau.

Jean LeBeau is employed in Carney.

Nancy LeBeau returned from a two weks vacation with relatives in Little Chute.

Rita Mayrand arrived Sunday from Detroit to visit with her mother, Mrs. H. Mayrand and brother Lawrence.

Jack rabbits depend upon their speed for safety, rather than seeking refuge in holes.

The black bear may weigh as much as 500 pounds when full grown.

FEATURE AT FAIR—The 3 Melody Notes featured in the nightly grandstand revue at the U. P. State Fair are famed primarily for their unusual styling which clicks solidly with audiences, but the captivating styling had its origin in the unusual blending of their voices.

In this respect, the 3 Melody Notes were, indeed, fortunate, for just by happinstance when they first met they discovered that their voices were a perfect, yet rare blend. Starting with that, they worked up their styling until now it is imitated by other groups.

Their offerings are further heightened by charming arrangements which wring the utmost out of today's musical favorites, whether recently written songs or yesteryear's favorites returned to general favor.

The delightful exuberance with which they approach their singing and a spirited gayety which they maintain throughout does much to make them such sure-fire audience-pleasers. They voice their exuberance with pleasing effect and contrive to convey this zest to their listeners.

City Briefs

Mr. and Mrs. William Weingartner and son, Timothy, of Chicago arrived Monday night to visit at the home of Mr. Weingartner's parents, Mr. and Mrs. L. J. Weingartner.

Mrs. Emma Smith has returned to her home in Chicago following a weeks visit at the home of Mr. and Mrs. L. J. Weingartner. Mrs. Smith is an aunt of Mrs. Weingartner.

Mrs. R. W. Micks, Mrs. P. J. Healy and daughter, Anna, have returned to their home in Chicago after spending a week at the home of Mr. and Mrs. B. R. Micks.

Mr. and Mrs. Ted Sherwood have returned to their home in Milwaukee, Wis., following a week vacation visit with her parents, Mr. and Mrs. Lloyd Ketchum.

Rev. and Mrs. Lisle Ketchum have returned to Sault Ste. Marie, Mich., after attending the wedding of their niece, Miss Mildred Ketchum and LeRoy Young.

Rev. and Mrs. Bertil Friberg and son Danny have returned from Ironwood, Mich., where they attended the Lake Superior Bible camp for a week.

Mrs. O. S. Hult and daupghters Mary Beth and Karen have returned from Saugatuck, Mich., where Mrs. Hult attended an Art School for the past two weeks.

Mr. and Mrs. Jack Ahnen of Milwaukee, Wis., are spending several days visiting at the Lloyd Ketchum home. They came to attend the wedding of their niece Mildred Ketchum and LeRoy Young.

Mr. and Mrs. H. E. Duff and daughter Barbara and Mrs. Duff's sister, Mrs. Schlottheaur of Madison, Wis., are vacationing at the Ray Gazley cottage near Schaawe lake. Mr. Duff is a brother of Mrs. Gazley.

Miss Jeanette Sheffer and Mr. and Mrs. E. W. Lotze of Peoria, Ill., are vacation visiting with Mr. and Mrs. George Holmberg, brother-in-law and sister of Miss Sheffer and Mrs. Lotze.

Mr. and Mrs. Richard Anderson and two sons, Dickie and Dennis of Norway, Mich., visited Friday with Mr. and Mrs. Peter Bauer.

Miss Shirley Martin and Miss Marian Pickard are spending a week vacation visiting at their parental homes.

Miss Nancy Martin has returned from Milwaukee, where she visited for a week with her sister, Miss Shirley Martin. She was accompanied home by her parents, Mr. and Mrs. Philip Martin who motored there to meet her.

Mr. and Mrs. Blaine Clausen of 609 North 10th. street, City, are the parents of a son, their fourth son and sixth child, born a 12:40 p. m. on Monday August 15 at the Cradle Home. The baby weighed 6 pounds and 3 ounces at birth.

James Berkley has arrived from Clear Lake, Ind., to remain here after visiting with his parents. He also attended the summer session at Michigan State college.

Mr. and Mrs Fred Hart and Mr. and Mrs. George Hart and daughter Jeanine of Iron Mountain, Mich., visited with Mr. and Mrs. Jas. Balding for several days enroute to Manistique, Mich. The Fred Harts are parents of Mrs. Balding and George is her brother.

Mr. and Mrs. Gene Dayton have arrived from Flint to visit for several weeks at the home of Mrs. Dayton's mother, Mrs. Forrest Miller.

Mrs. Irene Stewart has returned from a ten-day visit at Tomohawk, Rice Lake and Chetek, Wis.

Mr. and Mrs. Henry Fahselt and Mrs. M. E. Laidlaw of Tawas City, Mich., visited over the weekend with Mr. and Mrs. Charles Coon, enroute to Saskatchewan, Canada, where they will visit with other relatives.

Miss Joyce Brunelle of Birmingham, Mich., is a guest at the home of her uncle and aunt, Mr. and Mrs. David Page, Wisconsin avenue, and is visiting with many of her friends here.

Mr. and Mrs. B. D. Kuhn of Lansing who have been guests of Dr. and Mrs. B. H. Skellenger left today for Menominee to visit with friends.

Mrs. Emily Masterson and daughters, Helen and Mary, have returned from Gary, Ind., where they were guests the past two weeks of Mr. and Mrs. Tom DeVoy.

Ray F. Downer of Milwaukee is spending the Fair week at the home of Mr. and Mrs. Ernest Caron at Garden.

Hugh Martin and Mr. and Mrs. Graydon Woodruff and son, Jimmie, and Mr. and Mrs. Gilbert Stegall and sons, Randall and Gregory, and Patsy Picket, have returned to their homes in Flint after visiting here with the Joseph Martins on Wisconsin avenue. Hugh is a brother of Joe Martin and an oldtime ball player here. His last visit to Gladstone was 18 years ago and it was 10 years ago since the two brothers had met.

Committees Of PTA Selected

Groups Are Chosen For Fiscal Year

Committees to serve the Gladstone Parent-Teachers Association have bee nselected and announced.

They follow:

Budget and Finance—Mrs. Clifford Kinnie, Mrs Sidney Ridings, Mrs. Viola Dahlbeck and James Berkley.

Program and Mental Hygiene—Mrs. Charles Burton, Mrs. Joseph Butch, Mrs. Rolland A. Hale and Mrs. Robert Ebbeson.

Legislative—Mrs. Hagle Quarnstrom, Mrs. Peter Standing, Mrs. John Skradski and Mrs. J. L. Jacobson.

Recreation—Mrs. D. A. Mathison, Mrs. Henning Bjork and Mrs. Peter Scmaska.

Hospitality—Mrs. Linda Erickson, Mrs. Ann Bredahl, Mrs. John Paine and Mrs. William Sepic.

Membership—Mrs. Alvin Bjorklund, Mrs. Fred Schoder, Mrs. Leon Foster and Mrs. Marvin Ducheny.

Publicity—Mrs. Walter Houghton.

Girl Scout Leaders Meeting Wednesday

A meeting of Girl Scout leaders is to be held this evening at 7:30 o'clock at the Home Making department room in the junior high school, Mrs. Gus DeHooghe announces.

Paul Noel of the New York knickerbockers acquired six fouls in less than 11 minutes in a Basketball Association of America game against Philadelphia recently.

CARD OF THANKS

We wish to offer our heartfelt thanks for the kindness and sympathy extended to us at the time of the death of our beloved stepfather and brother, William F. Srock. Especially are we grateful to those who sent spiritual or floral bouquets, offered autos for the services, to Fr. Matt LaViolette for his consoling words and to all others who by word or deed assisted us at this time. The memory of these kindnesses will ever remain with us.

Signed:

The Family of Albert Bratonia
The Percy Harvey Family
The Family of Joseph Srock

SO NERVOUS, RESTLESS SEVERAL DAYS BEFORE

Your MONTHLY Period?

Do female functional monthly ailments make you feel so nervous, strangely restless, so tense and weak a few days just before your period? Then start taking Lydia E. Pinkham's Vegetable Compound to relieve such symptoms! It has such a soothing, comforting antispasmodic effect on *one of woman's most important organs*, working through the sympathetic nervous system.

Pinkham's Compound *does more* than relieve monthly pain. It also relieves pre-period nervous irritability, tense emotions —of this nature. Regular use

of this great medicine helps build up resistance against such female distress. Truly *the woman's friend!*

NOTE: Or you may prefer Lydia E. Pinkham's TABLETS with added iron.

LYDIA E. PINKHAM'S Vegetable Compound

RIALTO 2 Smash HITS

LAST TIMES TONIGHT

HIT NO. 1 — ROBERT MITCHUM · MYRNA LOY — The Red Pony — TECHNICOLOR — Shown at 6:45 & 10 p. m.

HIT NO. 2 — 'MY OWN TRUE LOVE' STARRING MELVYN DOUGLAS · PHYLLIS CALVERT — Shown at 8:20 p. m. ONLY

STARTING WEDNESDAY

HIT NO. 1

Shown at 8:25 p. m. ONLY

HIT NO. 2

Shown at 7:00 & 10 p. m.

J. R. LOWELL, Manager

MANISTIQUE

PHONE 155
DAILY PRESS BLDG.
111 Cedar Street

Dr. P. O. Bersell To Speak At Zion Lutheran Sunday

Dr. P. O. Bersell, of Minneapolis, president of Augustana Lutheran church, will bring a message from Lutherans of Europe at the services at Zion Lutheran church next Sunday morning at 10:30 o'clock.

Dr. Bersell arrived a couple of days ago for a few weeks rest and recreation and recreation at his cottage at Indian Lake. He has just returned by plane from England after having made an extended trip through various parts of Europe, including Rome, the Scandinavian countries, Germany and also from behind the curtain in Czechoslovakia.

There will be special numbers at the services. The senior choir will sing "O Lord Most Holy," by Cesar Franck, under the direction of Gus Nye, with Mrs. Harry Ahlstrom at the organ, accompanied on the violin by Mr. Carlson and Mrs. Scott Creighton at the piano. Ray Norberg will play a trombone solo, "Where'ere You Walk," by Handel.

Small Mesh Nets Bring Fine For Commercial Fisher

Allen Jensen, of the Coffey Fish company, was arrested Saturday by Conservation Officer Ernest Derwin, charged with using nets of undersized mesh. Arraigned before Judge W. G. Stephens in Justice court Monday morning, he pleaded guilty to the charge and was fined $25, along with $8.50 costs. His nets were also confiscated.

Robert Courtier, of McMillan township, arrested by Leslie Walstrom, conservation officer, in Seney township on July 31, charged with killing a deer, was arraigned before Judge Stephens Saturday morning and entered a plea of not guilty. His trial was set for Friday, August 19 and bonds for his release were set at $100. Bond was later provided.

Briefly Told

Mission Circle—Members of the Mission Circle of the Bethel Baptist church will meet Thursday afternoon at the Martinson cottage at Harrison Beach. Mrs. Adolph Sandberg will be assisting hostess. The bus will make the usual run to pick up members.

* * *

St. Ann Society — A regular meeting of the St. Ann society will be held this evening at 8 in the school hall. This will be a combined meeting with the Council of Catholic Women.

* * *

Moms Club—The Moms Club will hold their annual picnic on Wednesday at the State Park. Members will be picked up at 10:30 a. m. on their corners.

* * *

Postponement—The Bethel Couples Fellowship, scheduled for tonight has been postponed for one week.

Fire Department Responds To Two Calls Monday P. M.

Two fires of a somewhat similar nature were responsible for two calls at almost the same time Monday afternoon.

The first call came from the John Berglund home at 110 North Front street where a kerosene range got out of control. Neighbors assisted in getting the stove out of the house before any damage, other than smoke was done.

The other call came from the Perry Hollenbeck residence on Michigan avenue, where the hot water heater, which burns distillate flared up. No damage occurred here.

Inland Lime & Stone Quarries Provide 10% Of Flux Stone In USA

Members of the Manistique Rotary Club and of the Manistique Ministerial Association were guests Monday noon of the Inland Lime and Stone company at lunch followed by a tour of Port Inland and later by a trip by rail to the quarry.

About sixty men made the trip to Port Inland. Divided into small groups, each group assigned a guide, the guests were introduced to every phase of this large and unusual industry—from the time the rock comes from the quarry until it is finally sorted to the sizes required in production.

After an inspection of the plant the group were taken by flat car to the quarry several miles away.

A. J. Cayia, host to the visitors, stated that he wanted them to understand more fully the scope and the magnitude of this enterprise recognized as the area's principal industry.

The quarry, he stated, is approximately 6,500 feet long, 4,000 feet wide and 35 feet deep. There is an additional 25 to 30 feet of stone below the present level which can be removed later. Three 30 to 38 feet faces are being worked at present.

The exploration work and preliminary engineering for the plant was begun in 1928. The railroad and harbor were built in 1929. The plant was constructed in 1930. The first car was dumped into the crusher on October 6, 1930 and the first cargo was shipped on the Steamer Joseph Block on Nov. 14, 1930. The annual production has risen from about 1,000,000 tons to nearly four times that amount.

Inland Steel Big Customer

The Inland Steel company receives about 30 per cent of the company's production. The percentage of stone to steel mill customers totals 67 per cent— the balance is used for aggregate, lime burning, cement, paper mills and agricultural limestone.

The total flux stone used in the United States for the year 1946 was 28,000,000 tons. The local quarry supplied about ten per cent of the stone used.

Much Preliminary Work

Before the stone can be quarried, a layer of soil must be removed. The stone must then be drilled and blasted to prepare it for digging. The stone is loaded into railroad cars by three 170 B Bucyrus-Erie Full Revolving electric shovels. The shovel buckets have a five cubic yard capacity. Visitors saw one of these shovels in operation.

The stone is hauled seven miles from the quarry to Port Inland by an electric locomotive drawing nine 30-cubic yard cars.

Crushing

To prepare the quarry run stone for market, it must be crushed, sized and washed. Cars are dumped directly into a 60-inch cyratory crusher which can handle a car about every two minutes. An average of 20,000 tons are put through the mill every day. Stone is sorted into about fifteen various sizes.

An average 10,000 ton boat can be loaded in from 4½ to five hours. A concrete dock 900 feet long serves any size lake vessel now in service.

The plant has 51 conveyors equipped with 24,000 feet of belting from two to five feet in width.

More than one million kilowatt hours of electrical energy are used each operating month.

Between fifty and sixty boats are loaded each month.

Slightly more than 50,000,000 tons of stone have been removed from the quarry.

The company employs 375 men.

The annual payroll is between $850,000.00 and $900,000.00.

Guests at the Edward Parker home on Garden avenue the past week were Mr. and Mrs. Eugene Farrell and Mr. and Mrs. Junior Guest of Lake City.

John Dugas and son, Norbert, of Iron Mountain, visited relatives in Manistique on Saturday.

The earth's population in 1940 was over two billion, or more than double that in 1800.

City Briefs

Mr. and Mrs. Emery Bandcroff, sr., and daughter, Shirley, and Mr. and Mrs. Leon Bandcroff and daughter, Helen, have left by motor for East Jordan, Mich., where they will visit, in Emery Bandcroff's home town, which he has not seen for 40 years.

Mr. and Mrs. Beck Daugherty and children have returned to their home in Flint after visiting at the home of Mrs. Daugherty's parents, Mr. and Mrs. Robert Munro. This is the first visit that Mr. Daugherty has made to this part of the country and he enjoyed it very much. While here they visited with Mrs. Daugherty's brother, Tom Shampine and sister, Mrs. J. Gould.

James J. Marko has returned to Chicago after spending a month at the home of his grandparents, Mr. and Mrs. Robert Munroe, and with other relatives and friends.

Mr. and Mrs. William Duquett and son, Joe, have returned to their home in Mt. Morris, Mich., after visiting at the home of Mrs. Duquett's parents, Mr. and Mrs. Robert Munroe, and with other relatives and friends. They also visited some of the scenic places in and around Manistique.

Mr. and Mrs. Peter Nouwake and son, Walter, have returned to Flushing, Mich., after visiting for the past week at the home of Mr. and Mrs. Robert Munroe. This is their first trip this far north and they have enjoyed visiting the scenic wonders of the north woods.

Alan J. Robertson, student at the University of Michigan, arrived in Manistique the first of the week and will spend a couple of weeks here with his parents, Mr. and Mrs. Aex Robertson. Alan is studying electrical engineering at the University.

Mr. and Mrs. Harvey Bouschor of Detroit spent the weekend here at the home of Mrs. J. J. Hruska, Maple avenue.

Mr. and Mrs. Glen Riley and Mr. and Mrs. John Riley have returned from a week visit in Port Washington. While there they attended funeral services for Milton Riley.

Bob LaPlante of Ann Arbor, is visiting here at the home of Mr. and Mrs. William J. Sheahan.

Mr. and Mrs. Vern Linderoth, Miss Gladys Freeland, and Carl Olson are attending the fair in Escanaba today. Mrs. Linderoth is chaperoning Miss Freeland, who is Schoolcraft county's entry in the queen contest.

Mr. and Mrs. Henry LaBeau and Mrs. Nellie LaBeau of Flint visited here over the weekend at the George Huber home, Cedar street.

Mr. and Mrs. Glen Stone have returned to their home in Pontiac after spending two weeks visiting here with the former's mother, Mrs. Nina Stone, Michigan avenue.

Sandra June Boyd, daughter of Mr. and Mrs. Addie Boyd, North Cedar street, underwent a tonsilectomy on Friday.

Mr. and Mrs. Edward Edgecombe and Jack and Barry Walker of Detroit, and Paul Elliott of Windsor, N. C., visited here recently at the home of Mr. and Mrs. James Garvin, North Houghton avenue. Mrs. Edgecombe, the former Alice Elliott, and Mr. Elliott are former residents.

Mr. and Mrs. Joseph Deloria of Grosse Pte. Woods are visiting here at the home of Mr. and Mrs. Henry Gauthier, Cedar street, and with other relatives here and in Garden and Grand Marais.

NEED A CAB?
PHONE
630
No Trip too Short,
No Trip too Long!
"Our Rates are Right"

Tired Kidneys Often Bring Sleepless Nights

When disorder of kidney function permits poisonous matter to remain in your blood, it may cause nagging backache, rheumatic pains, leg pains, loss of pep and energy, getting up nights, swelling, puffiness under the eyes, headaches and dizziness. Frequent or scanty passages with smarting and burning sometimes shows there is something wrong with your kidneys or bladder.

Don't wait! Ask your druggist for Doan's Pills, a stimulant diuretic, used successfully by millions for over 50 years. Doan's give happy relief and will help the 15 miles of kidney tubes flush out poisonous waste from your blood. Get Doan's Pills.

FOR SALE
1935 Diamond T Schoolbus—$250.00
1937 Chevrolet Schoolbus — $350.00
Fair running condition — Fair Tires
Ideal for rebuilding into Vans or Camping and Living quarters.
1947 Willys Station Wagon
1941 Dodge 4 Dr. Sedan
1939 Olds Coupe
New Willys-Overland Station Wagon and CJ-3A Jeep in stock.
Weber's Garage
111 Walnut St.
Phone 630

"BIG DANCE"
At The
OLD GYM
Wed. Night,
Aug. 17th
Ivan Kobasic's Orch.
Dancing 9 'til 1
Adm. 50c Person
EVERYBODY WELCOME

LOST: MISERY OF CONSTIPATION

"It's wonderful—how much better I feel. And I need no more laxatives—all due to eating one dish of ALL-BRAN daily! I sincerely recommend this cereal." Mrs. J.A.Hamma, 1226 W. Main St., Portland, Ind. *Just one of many unsolicited letters.* You, too, may expect wonderful relief if constipation is due to lack of bulk in your diet. Just eat one ounce of crisp, flavorful ALL-BRAN daily, drink plenty of water. If not satisfied after 10 days, send the empty carton to Kellogg's, Battle Creek, Mich. Get DOUBLE YOUR MONEY BACK.

Wherever you go, you'll always find a Rexall Drug Store like ours to fill your Prescription.
GOOD HEALTH TO ALL FROM
Rexall
A. S. Putnam & Co.
East Side West Side
Manistique

MANISTIQUE THEATRES
Evenings 7 and 9 p. m.
OAK
Tonite thru Thursday
"THE WINDOW"
Barbara Hale
Bobby Driscoll
CEDAR
Last Times Tonite
"STATION WEST"
Dick Powell - Jane Greer
Wednesday—
"HOUSE OF STRANGERS"
Richard Conte—Susan Hayward

HELD OVER
at
NICK'S BAR
Pat DeLoughary and his floor show
Wed., Thurs., Fri. and Sat.
No Minors

DAILY PRESS CARRIER WANTED
The Manistique Heights and Indian Lake Route is open the first of next week. Any boy wanting it should apply immediately at the Daily Press Office.

SPECIAL DANCE
At
"BROWNS"
Curtis, Mich.
WEDNESDAY, AUGUST 17th
PRESENTING — 2 STAR ATTRACTIONS
● Joe Kelly & His Electric Acordion
● Bob Murtha With His Piano & Solovox
TWO FLOOR SHOWS NIGHTLY

6 Wilson Motors 6
7 Near new 7
4 Used Cars 4
Cool off in a
Classy Convertible
Buick-Super
near new—all accessories
$1775
1948 Chevrolet Fleetmaster 5-passenger coupe
Radio—Heater
Beautiful car—low mileage
Many more of the finest cars in town
Open Evenings Except Sunday

Freckles And His Friends By Merrill Blosser

Blondie By Chick Young

FREDERICK-JAMES
greatest AUGUST FUR SALE
your wait is ended!

Truly our greatest fur fashion and value event in 9 long years. For more than 60% of these furs are as low or lower than the 1940 level. Plus extraordinary styling that will not look dated after many seasons' wear.

BACK TO 1940 GO FUR COAT PRICES

imagine smarter 1950 fashions finer 1950 quality

USE OUR DEFERRED PAYMENT Plan
A small deposit is all you need. Wear your coat while paying for it. FREE storage until fall.

AT LOW 1940 PRICE LEVELS
A Saving in Money .. An Extravagance in Beauty.

Typical Values
• Hollander Blend Northern Muskrat Back Coats, from $395.00
• Tropical Seal Coats, from $295.00
• Genuine U. S. Government Seal Coats $845.00
• Natural Gray Persian Lamb $565.00
• Northern Seal Coats from $195.00
• Assembled Northern Muskrat Coats— Mink Blend $210.00
• Assembled American Mink Coats from $556.00
Federal Tax Included

OPENING
2 P.M. WEDNESDAY
ALL DAY THURSDAY
(Aug. 17 - 18)
—at the—
C. Vern Johnson Tailors
Manistique
Mr. Anthony J. Seman will represent the
FREDERICK-JAMES FUR CO.

Tigers Beaten In 10 Innings

Cleveland Defeats Newhouser, 4 To 3

Cleveland, Aug. 16 (AP)—The Detroit Tigers found out last night that Cleveland truly has the "Indian Sign" on extra-inning ball games.

Lou Boudreau's boys won the 14th of their 15 overtime matches this year, by trimming the Bengals 4-3 on Hal Peck's 10th inning single with the bases loaded.

Today, the Detroiters seek to even the two-game series by sending either of two fireballers, Virgil Trucks or Ted Gray, out against the veteran Al Benton.

It looked as if the Tigers had last night's game sewed up in the ninth inning. Vic Wertz poled his 13th homer of the year with Johnny Lipon aboard to make the score read 3-2.

But in their half of the frame, the Indians came back to tie things up on Bob Kennedy's fifth homer of the year. That sent the game into the duck soup overtime for the Ohioans.

Again the Tigers tried to come from behind. George Vico, first up, singled. Hal Newhouser, who lost his eighth game of the year, sacrificed Vico along to second. Eddie Lake struck out, but Pat Mullin hit a short single.

In trying to stretch it home, Vico was tossed out at the plate, Kennedy to Tresh. The rightfielder's peg was perfectly executed.

The Cleveland hoodoo, however, caught up with them in short order. Frank Doby led off with a single, Mickey Vernon sacrificed, and Boudreau was purposely passed. Joe Gordon got a scratch single to fill the bases.

Then Peck stepped to the plate, batting for Johnny Berardino. He singled over Wertz's head, scoring Doby with the deciding tally.

Cleveland started off the scoring in their half of the first inning. Dale Mitchell made it to first on Neil Berry's fumble, went to third on Vernon's single, and scored on Boudreau's deep liner to Wertz.

Detroit evened the score in the fourth, after Dick Wakefield had forced Mullin. Wertz got the first of his two hits, a single, with Wakefield stopping at second.

Dependable George Kell, next up, singled, scoring Wakefield. Right after that, Wertz was picked off second, Bob Feller to Boudreau, ending the inning.

Cleveland's second run also came on a round trip blow, this one by Gordon, after Boudreau had lined out.

Feller, in annexing his 12th win of the year, gave up nine hits to Newhouser's 12. He walked only one man all evening. The victory put Cleveland four games behind the league-leading Yankees.

The box score:

DETROIT	AB	R	H	O	A
Lake, ss	5	0	0	3	4
Mullin, cf-lf	5	0	2	0	0
Wakefield, lf	3	1	0	1	0
b—Lipon	0	1	0	0	0
Groth, cf	0	0	0	0	0
Wertz, rf	4	1	2	2	1
Kell, 3b	4	0	3	1	4
Robinson, c	4	0	1	6	0
Kolloway, 1b-2b	4	0	0	11	1
Berry, 2b	2	0	0	1	2
a—Evers	1	0	0	0	0
Vico, 1b	1	0	1	3	0
Newhouser, p	3	0	0	0	5
Totals	36	3	9	28x	17

x—One out when winning run scored.
a—Popped out for Berry in 8th.
b—Ran for Wakefield in 9th.

CLEVELAND	AB	R	H	O	A
Mitchell, lf	5	1	1	5	0
Doby, cf	5	1	2	4	0
Vernon, 1b	4	0	1	4	0
Boudreau, ss	4	0	0	5	1
Gordon, 2b	5	1	2	3	1
Berardino, 3b	4	0	0	1	2
c—Peck	1	0	1	0	0
Kennedy, rf	4	1	3	1	1
Tresh, c	3	0	0	7	1
Feller, p	4	0	1	0	1
Totals	39	4	11	30	7

c—Singled for Berardino in 10th.

Detroit	000 100 002 0—3
Cleveland	100 000 101 1—4

E—Berry, Berardino, Vico. RBI—Boudreau, Kell, Gordon, Wertz 2, Kennedy, Peck. HR—Gordon, Wertz, Kennedy. S—Newhouser, Vernon. DP—Wertz and Berry. Left—Detroit 5, Cleveland 10. BB—Newhouser 2, Feller 1. SO—Newhouser 5, Feller 6. Winner—Feller (12-8). Loser—Newhouser (11-8). U—Grieve, Honochick and Summers. T—2:41. A—44,510.

Japanese Swimmer Stars Compete In U. S. Championship

Los Angeles, Aug. 16 (AP)—Japan reenters international sports competition today as its six-man swimming team sets out in quest of the U. S. swimming and diving championships.

World record-shattering Hironoshin Furuhashi, young Japanese political science student, known as the "flying fish of Fuhiyama," will be the cynosure of all in the preliminaries of the 1500-meter free style swim.

Furuhashi should not be pressed to qualify. He is the unofficial holder of three world records, including a 1500-meter free style clocking of 18 minutes, 37 seconds. This betters the existing world standard by more than 21 seconds.

Olympic champion Wally Ris, Iowa student, is set to meet the challenge of the champions of Japan, Mexico and Hawaii in the 200-meter free style.

Coach Masagi Kiyokawa said he was well satisfied with the condition of his squad after a brisk workout yesterday.

A spirited battle is anticipated in the 200-meter free style between Ris, the university of Southern California's Wally Wolf, Japan's Yoshijiro Yamaguchi and Hawaii's Art Powlinson, jr. Yamaguchi is the Japanese sprint champion. Powlinson has come up with some splendid performances. Wolf is one of the most improved swimmers in the United States.

Form Chart

NATIONAL LEAGUE

	W	L	Pct.	GB
Brooklyn	68	40	.630	
St. Louis	68	41	.624	½
New York	56	52	.519	12
Boston	55	54	.505	13½
Philadelphia	54	57	.486	15½
Pittsburgh	51	58	.468	17½
Cincinnati	45	66	.405	24½
Chicago	42	71	.372	28½

Yesterday's Results

St. Louis 5, Chicago 2.
Pittsburgh 9, Cincinnati 7 (night).
Only ga messcheduled.

Today's Games and Probable Pitchers

Philadelphia at Brooklyn, 7:30 p. m. (Heintzelman 13-5 vs. Newcombe 11-4 or Branca 12-4).
New York at Boston, 7:30 p. m. (Kennedy 8-8 or Zabala 2-0 vs. Spahn 14-9).
Pittsburgh at Cincinnati, 2:30 p. m. (Chesnes 5-7 vs. Fox 4-12).
St. Louis at Chicago, 1:30 p. m. (Lanier 0-3 vs. Dubiel 4-8).

Tomorrow's Schedule

New York at Boston, 7:30 p. m.
Philadelphia at Brooklyn, 2:30 p. m.
Chicago at Pittsburgh, 7:30 p. m.
St. Louis at Cincinnati, 2:30 p. m.

AMERICAN LEAGUE

	W	L	Pct.	GB
New York	69	41	.627	
Boston	67	45	.598	3
Cleveland	65	45	.591	4
Detroit	62	51	.549	8½
Philadelphia	61	51	.545	9
Chicago	47	64	.423	22½
Washington	38	71	.459	30½
St. Louis	35	76	.315	34½

Yesterday's Results

Philadelphia 9, New York 5 (night).
Boston 3, Washington 2 (night, 11 innings).
Cleveland 4, Detroit 3 (night, 10 innings).
Chicago 2, St. Louis 9 (night).

Today's Games and Probable Pitchers

Detroit at Cleveland, 3:00 p. m. (Trucks 14-8 or Gray 7-7 vs. Benton 3-4).
Chicago at St. Louis, 8:45 p. m. (Gumpert 10-10 vs. Ostrowski 6-7).
Washington at New York, 7:30 p. m. (Scarborough 8-9 vs. Byrne 10-6).
Boston at Philadelphia, 7:45 p. m. (McDermott 5-3 vs. Coleman 10-11).

Tomorrow's Schedule

Detroit at Chicago, 8:30 p. m.
Cleveland at St. Louis (2, twi-night), 5:30 and 8:45 p. m.
Boston at Philadelphia, 7:45 p. m.
Washington at New York, 1:30 p. m.

CENTRAL U. P. LEAGUE

	W	L
Naubinway	8	3
Blaney	7	4
Gulliver	6	5
Seney	5	6
Germfask	5	6
McMillan	4	7
Newberry	4	8

Games Next Sunday

Naubinway at McMillan.
Gulliver at Blaney.
Seney at Germfask.
Newberry—Open.

Results Last Sunday

McMillan 6, Seney 4.
Blaney 11, Gulliver 4.
Newberry 10, Germfask 8.

Pancho Takes Cup Committee 'Off The Hook'

By AUSTIN BEALMEAR
(For Hugh S. Fullerton Jr.)

New York, Aug. 16 (AP)—Our Davis Cup selection committee must have heaved a big sigh of relief when Pancho Gonzales got 'em off the hook by walloping Gardnar Mulloy in the Newport tennis finals. Had Pancho lost, the committee might have had a tough time deciding between him and Frank Parker for one of the singles berths, and an even tougher time explaining to Parker if they picked Gonzales . . . As it is, we'll be defending the cup against Australia with National Champ Gonzales and Wimbledon titleholder Ted Schroeder, our two top-ranking singles players, and Mulloy and Talbert, the national doubles kings—which is a s it should be . . . But it's been a screwy year . . . First Parker beat Talbert, who eliminated Gonzales, for the Spring Lake title . . . Then Gonzales whipped Parker in the National Clay Court tournament and stopped Mulloy at Southampton, where he again lost to Talbert in the finals . . . Came the Eastern Gress Courts championships and Mulloy dumped Talbert in the semi-finals before picking up the silverware . . . Now, with Gonzales apparently back on the beam, bring on those Aussies.

Seasons Overlap In Beantown

On a recent swing into Boston we learned that Red Sox fans are clamoring for World Series tickets while many erstwhile followers of the Braves have turned their attention to the football season . . . The reason for this August excitement over the grid campaign is the opener at Braves field Sept. 23 between Boston college and Oklahoma's Sugar Bowl champs . . . B. C. Coach Deny Myers is so determined to have his Eagles ready for the Sooners that he turned down a chance to serve as advisory assistant to Coach Greasy Neale of the Philadelphia Eagles when the NFL champions played the College All-Stars in Chicago last week . . . He refused even though the All-Stars were directed by Oklahoma Coach Bud Wilkinson and employed his split-T system . . . Myers, it is said, wrote to Coach Peahead Walker of Wake Forest for some dope on the Oklahoma team . . . Walker replied with this consolation: "Oklahoma can only play a five-man line against you, because six of 'em won't fit across the field."

How Blase Can We Get?

When Yale's Jim Fuchs shattered the world shot put record in Oslo recently with a tremendous heave of 58 feet, 4 27/64 inches, the story was just another item on most of the nation's sports pages . . . One of the great individual sports achievements of the year, a similar performance two decades ago would have been front page news . . . Perhaps taking a cut from this country's overseas campaign, Canada is preparing to send at least two dozen of its track and field stars to the British Empire games in New Zealand next February . . . Ted Broadribb, who manages Britain's world light heavyweight champion, Freddie Mills, flew over for the Charles-Lesnevich fight last week and disclosed that the big question holding up a title defense in this country is not how much money Mills would be guaranteed, but how much can he keep? . . . Mills' earnings have been so high recently that British taxes left him only ten cents of each $4 he makes.

Timely Hitting Wins For Sox

Only 2000 Fans At St. Louis Park

St. Louis, Aug. 16 (AP)—Lefty Bill Wight blanked the St. Louis Browns with two hits last night while the Chicago White Sox combined timely hits with Cliff Fannin's wildness to register an 8 to 0 ictory before a sparse crowd of 2000 fans.

The box score:

CHICAGO	AB	R	H	O	A
Adams, cf	4	1	2	4	0
Philley, rf	4	2	2	0	0
Appling, ss	3	2	0	2	4
Michaels, 2b	4	0	1	0	3
Kress, 1b	3	1	2	13	2
Ostrowski, lf	4	1	1	3	0
Malone, c	4	1	0	3	0
Baker, 3b	3	0	1	2	1
Wight, p	5	0	0	0	4
Totals	34	8	9	27	14

ST. LOUIS	AB	R	H	O	A
Sullivan, 3b	3	0	0	0	3
Kokos, rf	4	0	0	2	0
Priddy, 2b	3	0	0	3	2
Platt, lf	4	0	1	2	0
Sievers, cf	2	0	0	3	0
Moss, c	3	0	0	8	0
Graham, 1b	3	0	0	6	0
Anderson, ss	3	0	1	3	3
Fannin, p	2	0	0	0	2
Embree, p	0	0	0	0	0
a—Lollar	1	0	0	0	0
Papai, p	0	0	0	0	0
Totals	28	0	2	27	10

a—Flied out for Embree in 8th.

Chicago	000 005 003—8
St. Louis	000 000 000—0

E—Wight, Ostrowski, Michaels. RBI—Ostrowski, Malone, Baker 2, Adams, Philley, Michaels, Kress. 2B—Adams, Kress. SB—Adams, Ostrowski, Philley. S—Moss, Michaels. Left—Chicago 10, St. Louis 6. BB—Wight 4, Fannin 8, Papai 2. SO—Wight 3, Fannin 6, Papai 1. HO—Fannin, 3 in 5⅓ innings; Embree, 2 in 2⅔; Papai, 4 in 1. Winner—Wight (11-9). Loser—Fannin (4-9). U—Hubbard, Berry and Paparella. T—2:28. A—1,998.

Red Wings Trade Bill Quackenbush

Detroit, Aug. 16 (AP)—The Detroit Red Wings of the National Hockey league today gave up all-star defenseman Bill Quackenbush in a move seen as a determined bid for the Stanley Cup next season.

The Wings traded Quackenbush and forward Pete Horeck to the Boston Bruins. In return they get forwards Jimmy Peters and Pete Babando and two defensemen, Clare Martin and Lloyd Durham.

Detroit forward lines have been badly undermanned in the last two playoff battles, and Red Wing Manager Jack Adams said he was willing to sacrifice the dependable and popular Quackenbush to bolster them.

Both right wing Peters, 26, and left wing Babando, 24, are husky forwards with high scoring records. Last year Peters had 16 goals and 15 assists to his credit, and Babando's record was 19 goals and 14 assists.

Quackenbush, who has spent his entire big league career with Detroit, was a unanimous all-star choice last season and is considered the best all-around defense player in the game now.

The 27-year-old star won the Lady Byng trophy last year for going the entire season without a penalty.

Horeck has had an uneven career with the Wings since he joined the club after a trade with Chicago in 1947.

Martin, six-foot, 185-pound defenseman, has a reputation as a crushing body checker, but an injured knee has bothered him recently. Durham spent last season with Tulsa in the United States league.

Slaughter Gains In Batting Race

New York, Aug. 16 (AP)—Stan Musial, defending National league batting champion, is making slow progress in his bid to retain the crown: He still has plenty to go to overhaul Brooklyn's pace-setting Jackie Robinson.

Musial jumped from seventh to fourth place during the past week although he increased his average only two points from .313 to .315.

Robinson also added two points to his mark, climbing from .362 to .364 Enos Slaughter of the Cards held on to the runnerup berth, adding one point to his .329 figure of a week ago.

Player and Club:

	G	AB	R	H	Pct
Robinson, B.	110	429	91	156	.364
Slaugh'r SL	104	379	63	125	.330
Scho'dst, SL	105	442	71	140	.317
Musial, SL	110	425	82	134	.315
Thoms'n, NY	110	462	77	145	.314
Marsh'll, NY	97	335	63	105	.313
Hodges, Brk.	110	425	63	132	.311
Lockm'n, NY	105	439	73	136	.310
Kiner, Pitts.	106	386	73	119	.308
Gordon, NY	108	388	80	118	.304

Fights Last Night

By the Associated Press

Brooklyn—Walter Haines, 138¼, Brooklyn outpointed Jesse Hagans, 139½, Washington (6).

West Springfield, Mass.—Harry Lasane, 130, Houston, Tex., outpointed Aaron Joshua, 126, San Francisco (10).

Philadelphia — Joe Lindsay, 184½, New York, outpointed Omelio Agramonte, 188, Cuba (8).

Chicago—Dick Hagan, 210, Chicago, outpointed Mack Parshay, 188, Detroit (10).

Baltimore—Tommy Shappard, 136, Baltimore, and Red Top Davis, 133¼, New York, Drew (10).

Allentown, Pa. — Vernon Williams, 175, Atlantic City, N. J., outpointed Irish Pat Richards, 182, Columbus (8).

Phoenix—Charlie Salas, 144, Phoenix, stopped Eusebo (Chebo) Hernandez, 144, Mexico (8).

Red Sox Gain Again On Floundering Yanks

By RALPH RODEN
Associated Press Sports Writer

The Boston Red Sox, rolling like a Sherman tank through a corn field, are beginning to sniff that world series dough.

Joe McCarthy's crew, staging one of the best comebacks in recent years, today was only three games away from a sputtering New York Yankee machine for first place in the American league.

The Sox, presumed dead on July 4 when they occupied fifth place, 12 games off the pace, charged closer to the Yanks by beating Washington, 3-2, as Casey Stengel's outfit dropped a 9-5 decision last night to Philadelphia.

Washington, surprisingly carried the Red Sox 11 innings before submitting. In the previous five games of the series, the Sox had punished Washington pitching for 55 runs.

Joe Dobson, the vastly improved righthander, went all the way for Boston, as did Sid Hudson for Washington. Dobson led, 1-0, going into the ninth, when the Senators squared matters.

The Senators took a 2-1 lead in the 11th with former Soxer Sam Dente singling home Johnny Simmons from second, but Boston tagged Hudson in the last half for the payoff runs on doubles by Billy Goodman, Dom DiMaggio and a single by Ted Williams. Williams' hit, his lone safety of the evening, broke up the game.

The Athletics came from behind to nip the Yanks, scoring five runs in the sixth inning to overcome a 5-4 deficit. Rookie Righthander Duane Pillette was the victim of the uprising. Eddie Joost singled home the tying run, Ferris Fain singled across two more and Sam Chapman doubled in another paid to clinch matters. Carl Scheib started and finished for the A's and the triumph evened his record at 8-8.

Cleveland's third place team also kept its hat in the ring, shading the Detroit Tigers, 4-3, in ten innings at Cleveland. The Indians are four games away from the promised land.

Bobby Feller beat Lefty Hal Newhouser in the tight encounter that ended when Pinch-Hitter Hal Peck singled with the bases loaded and one out in the tenth. The victory was Feller's sixth straight and 12th of the year.

The best-pitched game of the evening was turned in by Lefty Billy Wight of the Chicago White Sox, who turned back the Browns, 8-0, on two hits in St. Louis.

Harry (The Cat) Breechen hurled the St. Louis Cardinals to within a half game of the National league's front-running Brooklyn Dodgers as he pitched the Cards to a 5-2 triumph over the Chicago Cubs in the majors' lone day game.

Brecheen limited the Cubs to six hits and collected three of the Cards' 12 blows. Stan Musial poled his 20th homer and a single and climbed into baseball's big six for the first time this season. Musial ranks third in the league with a .317 mark.

The Pittsburgh Pirates outslugged the Reds in Cincinnati 9-7. The Pirates took a 7-5 lead with four runs in the sixth and insured the triumph with two more in the ninth. Ralph Kiner whacked his 32nd homer with a man on to get the Pirates started in the first inning.

Brooklyn, the New York Giants, Philadelphia Phillies and Boston Braves enjoyed an off day.

Cards Gain On Idle Dodgers

St. Louis Nationals Beat Cubs, 5 To 2

Chicago, Aug. 16 (AP)—The St. Louis Cardinals whittled the idle Broklyn Dodgers' first-place lead in the National league race to a half game here yesterday when they whipped the Chicago Cubs, 5 to 2, before a crowd of 19,754.

The box score:

ST. LOUIS	AB	R	H	O	A
Diering, cf	3	0	0	2	0
Schoendienst, 2b	5	0	1	4	1
Musial, rf	4	1	2	0	0
Jones, 1b	5	1	2	10	0
Nelson, 1b	0	0	0	1	0
Slaughter, lf	4	0	0	2	0
Marion, ss	4	0	1	4	4
D. Rice, c	3	0	0	4	0
Glaviano, 3b	5	2	3	0	8
Brecheen, p	4	1	3	0	1
Totals	37	5	12	27	14

CHICAGO	AB	R	H	O	A
Mauch, 2b	4	0	0	4	4
Jeffcoat, cf	5	0	1	0	1
Cavarretta, rf	4	0	1	6	0
Sauer, lf	2	1	1	1	0
a—Scheffing	1	0	0	0	0
Ramazzotti, 3b	1	0	0	0	0
Pafko, 3b-lf	4	0	0	2	0
Reich, 1b	4	1	1	6	0
Owen, c	3	0	1	3	1
Smalley, ss	4	0	1	4	3
Chipman, p	0	0	0	1	0
Adkins, p	1	0	0	0	1
b—Burgess	1	0	0	0	0
Muncrief, p	0	0	0	0	1
c—Verban	1	0	0	0	0
Totals	35	2	6	27	11

a—Grounded out for Sauer in 5th.
b—Grounded out for Adkins in 7th.
c—Lined out for Muncrief in 9th.

St. Louis	002 120 000—5
Chicago	000 100 010—2

E—Smalley, Glaviano 2, Marion. RBI—Jones, Musial, Slaughter, Owen. 2B—Cavarretta, Brecheen, Reich. 3B—Jones. HR—Musial. DP—Marion, Schoendienst and Jones; Smalley, Mauch and Reich. Left—St. Louis 12, Chicago 9. BB—Off Chipman 3, Adkins 1, Muncrief 3, Brecheen 3. SO—By Chipman 1, Adkins 1, Muncrief 1, Brecheen 3. HO—Chipman, 8 in 4⅓ innings; Adkins, 1 in 2⅔; Muncrief, 3 in 2. WP—Chipman. Winner—Brecheen (10-8). Loser—Chipman (6-8). U—Gore, Robb, Dascoli and Pinelli. T—2:07. A—19,754.

10 Race Fans Are Injured As Horse Unseats Driver

Northville, Mich., Aug. 16 (AP)—Ten fans were injured slightly last night when a harness racing horse at Northville Downs jumped the track after unseating its driver.

The mishap occurred at the start of the seventh race when Delia Counsel broke stride. Leedon Queen, driven by its owner, Franklin Meharg of Yale, veered, hitting the inside rail and unseating Meharg.

Leedon Queen continued down the track to the first turn, when she suddenly went over the fence at the end of a set of bleachers, and fell into a group of spectators.

The hurt were taken to Sessions hospital, Northville. Two were held for observation, but eight were released after being treated for lacerations and bruises.

They included five Detroiters, Mrs. Leroy Johnson, 35; Bonnie Hanna; Juanita Miller, 42; Frederiica Minthorn, 33; and Mrs. Charles Nims, 60, 1824 Garfield.

Others were Reual Maynard, 39 and Edna M. Laing, 52, of Novi; Eula Shipley, Vera Small, and Irene Dunham, all of Northville.

Mrs. Johnson and Miss Dunham were held for observation.

U-M Golfers Are Favored To Win Junior Tourney

Ann Arbor, Mich., Aug. 16 (AP)—A trio of University of Michigan students was favored today as 91 of the nation's young golfers teed off in the qualifying round of the Western Junior championship.

At stake is the title vacated by the 1948 champion, Gene Coulter, of Purdue University, who has passed the 20-year age limit of the tournament.

Voted by the experts most likely to succeed are Dean Lind, the USGA National Junior champion, from Rockford, Ill.; Dick Evans, Cleveland, State Amateur titlist, and Bob Olson, 1948 Western Junior runnerup who is automatically qualified.

Though the experts don't rule out any of the field of little-known youngsters, they confess they'll be surprised if one of this fast-stepping trio isn't on deck for the finals.

The field will start out over the hilly, 6,600-yard Michigan course at 9 a. m. (EST) in the 18-hole qualifying round. The best 32 performers on the par-72 layout will enter three days of match play Wednesday.

Survivors of the 36-holes-a-day elimination round will meet Friday a fternoon for the title.

The team champion will be determined during the qualifying round on the basis of the best three-man total for any three-to-five man team entered.

Favorable weather was expected for the 32nd running of the oldest junior golfing event in the nation.

FLEMING AND SMITH BOTTLING COMPANY
2500 Ludington St. Phone 487
Escanaba, Michigan
Serving: Delta County

Palmer Earns $10,000 Prize

Strong Concentration Really Pays Off

By JERRY LISKA

Chicago, Aug. 16 (AP)—Let it be warning to top money-winner Sammy Snead, up-and-coming Johnny Palmer may be golf's greatest man of concentration since Ben Hogan and Byron Nelson left the circuit.

That's why Palmer yesterday walked off with golf's biggest single victory wad, the $10,000 nugget in Tam O'Shanter's "world" meet.

Johnny's 68 to 70 playoff triumph over resplendent Jimmy Demaret hoisted him to third spot in the cash-collecting ranks with $23,512. Snead, who finished third in the "world", has $30,893, and National Open Champion Cary Middlecoff has $24,604.

Perhaps owing some of his ability to bear down in the pinches to his meditation while a waist gunner on 32 bombing raids over Japan, Palmer fashioned his "world" triumph on an iron-nerved approach game. It was his biggest win since taking the 1947 Western Open.

He was in trouble against Demaret on six holes yet lost par on only one.

George Schneiter, the PGA's tournament manager who has seen Palmer over good, bad and indifferent courses, observed that Palmer's concentration may be even more complete than that of Hogan, who was a 135-pound hunk of ice in action.

"Ben used to get upset once in a while, but Palmer insulates himself against galleries, cameras and everything except his game," commented Schneiter.

And yesterday Johnny steeled himself against one more distraction—the hole-by-hole betting offers of Tam Promoter George S. May. Jovial Demaret accepted May's friendly, lop-sided bets. But not Palmer. It's possible he didn't even hear May, but more likely he simply ignored him.

The "forgotten man" of the Tam show was defending Champion Lloyd Mangrum, who last year relieved Boss May of some $22,500 in assorted prizes, but this time got only $3,633, most of it in his $3,333 all-American win.

Yesterday's Stars

(By The Associated Press)

Batting—Ted Williams, Red Sox—Singled home Dom DiMaggio with two out in 11th inning to give Boston a 3-2 triumph over Washington and move Sox to within three games of leading New York Yankees.

Pitching — Bill Wight, White Sox—Pitched Chicago to an 8-0 two-hit triumph over St. Louis.

Pairings Issued For Women's Play; Plan Tournament

The pairings for the women's golf matches Wednesday at the Escanaba golf club have been announced by the chairman. There will be luncheon and play will start at 2:30 o'clock. A blind bogey will be conducted.

The women's tournament will be held Aug. 22-24 and qualifying round scores must be turned in by Saturday noon. The championship tournament will be 18 holes but a special nine nine tournament also is planned for those who do not desire to play two rounds. Those desiring to play in the championship tournament must submit 18 holes qualifying scores and others are requested to submit nine hole scores.

The pairings for Wednesday's matches follow:

Mrs. E. R. Cole—Mrs. H. P. Lindsay
Mrs. D. F. LeMire—Mrs. H. J. Huckenpahler
Mrs H. H. Shepeck—Mrs. F. C. Boyce
Mrs. P. A. Wohlen—Mrs. H. W. Needham
Mrs. H. E. Johnson—Mrs. G. W. Jackson
Mrs. W. P. Schuldes—Mrs. W. A. LeMire
Mrs. Harry Hogan—Mrs. J. A. Lemmer
Mrs. C. B. Farrell—Mrs. E. B. Harvey
Mrs. D. A. Boyce—Mrs. K. F. Harrington
Mrs J. J. Poffenberger—Mrs. John Taggert
Mrs. Mary Canavan—Mrs. G. W. Benson
Miss Ann Kroll—Mrs. V. K. Johnson
Mrs. George Lindenthal—Mrs. W. H. Call
Mrs. T. D. Vinette—Miss Delight Mashek
Mrs. J. L. Rouman—Mrs. E. L. Taylor
Mrs. M. D. Jackson—Mrs. J. F. Card
Mrs Richard Knop—Mrs. J. R. Fitzharris
Mrs. H. C. Gerletti—Mrs. S. C. Johnson
Mrs. R. D. Owen—Miss Marilyn Groos
Mrs. N. J. Frenn—Mrs. Clara Somers

First Anniversary Of Ruth's Death

New York, Aug. 16 (AP)—Mrs. Babe Ruth, widow of the great New York Yankees' home run slugger, will attend an anniversary mass today for the Babe at the Church of The Blessed Sacrament—the first anniversary of the Babe's death.

An hour before the Yankee-Washington night game tonight, Mrs. Ruth is to join members of the Yankee team in the dedication of "Babe Ruth Plaza" in a square outside the Yankee stadium.

A simple flag-lowering ceremony will precede the game and the fans will bow their heads for a moment of silence out of respect to the departed idol of the diamond. Similar tributes are planned at many of the nation's ball parks.

American Net Lineup Picked

Australians Will Be Rugged Foe

By GAYLE TALBOT

Rye, N. Y., Aug. 16 (AP)—Those tennis observers who watched Australia's Davis Cup team overwhelm a highly-touted Italian pair, 5-0 in the inter-zone final here over the weekend nursed a suspicion today that the Aussies are going to be rough in the challenge round Aug. 26-28.

The American team picked yesterday—Ted Schroeder, Pancho Gonzales, Gardnar Mulloy and Billy Talbert—still rates the favorite in the big play-off at Forest Hills, but not by any one-sided margin. This one could be close.

In the three challenge rounds played since the war, one at Melbourne and two at Forest Hills, the Australians have won just one match out of 15. That was two years ago, when John Bromwich and Colin Long won the doubles.

Last year it was a clean sweep for Uncle Sam. Schroeder and Frank Parker trounced Billy Sidwell and Adrian Quist in the singles, and Talbert and Mulloy downed Long and Sidwell in doubles.

This certainly is a stronger Aussie side than that of '48. Mainly, it boasts in 22-year-old Frank Sedgman a player of brilliant promise who is about ready to win a decision over any player in the world. He had two match points against Schroeder at this year's Wimbledon.

Sidwell, who now appears to be the logical choice to play the second singles against the U. S.—leaving the veteran John Bromwich rested and fresh for his specialty, the doubles—is an improved player over last year.

Many of his shots yesterday as he slaughtered Marcello Del Bello, Italy's No. 2, by 6-1, 6-0, bordered upon the sensational

He boasts a terrific service which netted 10 clean aces against the Italian, and he has become deadly at the net.

Of course, it remains to be seen whether he has improved sufficiently to win over such powerful all-court players as Schroeder and Gonzales, and the same goes for Sedgman, who will be playing in his first challenge round and might feel the pressure.

When the Australians discuss their chances, they always get around to observing: "Yes, but you've still got Schroeder. We can't win the cup unless we beat Ted, and he takes a lot of beating."

TREAT YOURSELF

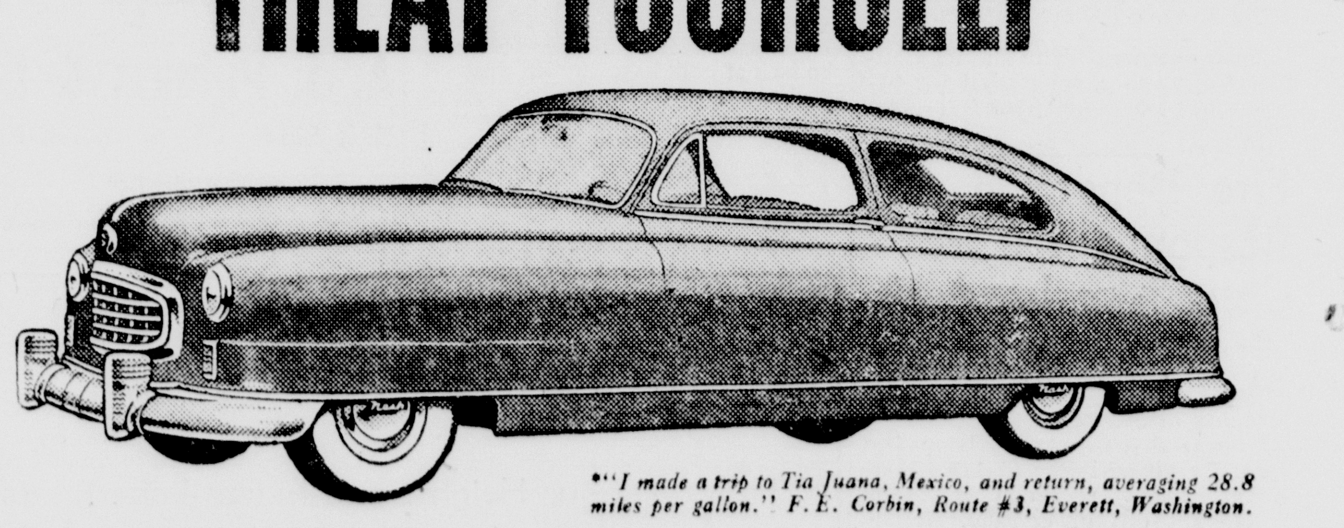

*"I made a trip to Tia Juana, Mexico, and return, averaging 28.8 miles per gallon." F. E. Corbin, Route #3, Everett, Washington.

TO THE YEAR'S BEST BUY!

Wouldn't you rather get a bigger, more modern car for your money? Wouldn't you rather have a car with Twin Beds . . . with Weather Eye Conditioned Air . . . with the safety of a Unitized Body-and-frame?

Wouldn't you rather drive the standout car of the year in styling—the one that's streamlined *all* the way?

Just step into this Nash Airflyte!

Here's where you get the most passenger and luggage room for your money . . . and the feather-soft ride of coil springing on all four wheels.

Here's where the curved windshield is undivided—*in all models*—and you have the safety of the Uniscope.

Yes—with all this—a Nash "600" pays you back with over 25 miles to the gallon, at average highway speed!*

Come in and see the year's best buy in automobiles—the valu. that's breaking all Nash sales records! Get behind the wheel of the Nash "600" or Nash Ambassador.

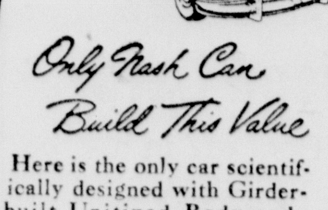

Only Nash Can Build This Value

Here is the only car scientifically designed with Girder-built Unitized Body-and-frame—one solid welded unit. Adds 50% greater rigidity . . . eliminates useless weight . . . prevents body squeaks and rattles . . . means a better, safer car.

Nash Airflyte

GREAT CARS SINCE 1902

Nash Motors, Division Nash-Kelvinator Corporation, Detroit, Mich.

BRISBANE MOTOR CO.

U.S. 2 5th Ave. North — Escanaba, Michigan

When It Comes To Getting Results... There Is No Way Like The Want Ad Way

For Sale

Used and New typewriters and adding machines immediate delivery. I. R Peterson. 611 Lud St. C-222-tf

MIXED SLABWOOD, large load, $10.00. delivered. Phone 2168. 8119-111-tf

USED FURNACES, Stokers, and furnace fittings. Pearson Furnace Co., 404 Stephenson Ave. Phone 1250. C-160-tf

GROLEAU'S BICYCLE REPAIR Shop, 1217 Superior, Phone 91464, Gladstone. Whizzer Motor Bike for sale. C

GROWING MASH, $4.65; egg mash, $4.35, print bag; scratch feed, $3.85; ground feed, $3.00; corn, $2.90; dairy sugar feed, $2.40; oil meal, $3.50. CLOVERLAND POULTRY FARM, US-2-41, Escanaba. C-217-tf

WATCH for the opening date of our new downtown store.
THE GIFT NOOK
1414 Wis. GLADSTONE
C

SLABWOOD, mostly hardwood, $6.00 a cord, delivered. Albert Kubaski, R. 1, Bark River, Mich. 757-223-6t

MOTORCYCLES FOR SALE—1949-125 demonstrator, $50.00 off; 1949-74 O-H-V, New, $100.00 off; 1946-45, motor just overhauled, $450.00. Seeley Bros., 902 Superior avenue, Gladstone. G421-225-3t

LARGE HEATROLA, Boys' and girls' coats, lady's fur coat. Phone 2749-M. 20 Highland Ave., Wells. 798-225-3t

EARLY WHITE Potatoes. Inquire Russell Beauchamp, St. Nicholas Road, 1 mile, R. 1, Rock, Mich. 718-225-3t

BALED HAY; Good clean heavy oats; and baled straw, no thistles. Art Beauchamp, Route 1, Gladstone. Phone 545-J11. 799-225-6t

TWO NEW 6-foot pull-type tank and one 6-foot bagger type used 25 hours, Massey Harris Combines, liberal after season discount. Call or write De Pere Implement, De Pere, Wisconsin. 806-225-6t

RACINE Threshing Machine in good condition. Inquire Matt Majestic, back of Magnusson's Store, Ensign. G419-225-3t

16 FT. FLAT BOTTOM rowboat, 2 years. 621 Michigan Ave., Gladstone, Mich. 812-227-3t

Gladstone Bicycle Repair Shop, 1215 Dakota Ave. Phone 4731, Used girls' bicycle in good condition. C

ELECTRIC MOTORS, 25 H.P.-3 phase, 220 or 440; 15 H.P.-3 phase, 220 or 440; 3 H.P.--3 phase, 220 or 440; all switches complete. Fred Bark, Au Train Lake, Mich. 726-222-6t

DUO THERM oil burner, like new. Inquire 1317 Sheridan Road, between 6 and 7 p. m. 827-228-2t

BREAKFAST SET, $15.00. 1228 Stephenson, Phone 1931-R. 820-228-1t

LARGE SIZE bottle gas cook stove. Phone 2996-J. 813-228-3t

5-CU. FT. Refrigerator, good condition, $50.00. 309 S. 18th St. Phone 2972-W. 825-228-3t

DAVENPORT and odd tables, suitable for camp; full size bed; youth bed, baby bed and highchair. 1810 1st Ave. S. Phone 479-W. 828-228-1t

$75.00 GASOLINE table top stove, for $10.00; two Chihuahua puppies. Phone 2183-R. C-228-3t

SMALL HOUSE and several good lots, very reasonable. Also housetrailer. Call after 5 p. m. 2183-R. C-228-3t

FOUR HEIFERS, 2 cows, 1 veal; 100 spring roosters, 2½ to 3 lbs. Walter Fleury, Cornell, Mich. 823-229-3t

FOUR-BURNER gas stove, slightly used. Mrs. Frank St. Cyr, 321 Ludington St. (Rear). 348-228-3t

BABY BUGGY and playpen, in good condition. 608 N. 19th St. 830-228-3t

TWO ROWBOATS—One 16 ft. and one 14 ft. 716 Minnesota avenue, Gladstone. G425-228-2t

1937 DODGE Coach, good condition, $175.00; 5 H.P. Johnson Sea Horse outboard motor, in good condition. Inquire 1117 1st Ave. N. 837-228-3t

"DON'T PUT OFF 'til tomorrow, what TED can do today!" Have those household appliances repaired at TED'S FIX-IT SHOP today. In rear of Eden's Gift Shop, 1626 Lud. St. Tel. 477. C-225-tf

LARGE IMPROVED Lot in Gardens of Rest. Can be sub-divided. Priced right. Phone 4021, Gladstone. G422-227-2t

1947 SCHULT housetrailer, 21 ft., $1200.00. Leonard Niquette, Phone Bark River 3316. 796-225-3t

FIVE-ROOM SIZE Estate Heatrola. 414 Delta avenue, Gladstone, downstairs.. G420-225-3t

72 IN. DOUBLE DRAINBOARD SINK, chrome mixing faucet, black and white gas stove. Phone 1574. 814-227-3t

WHERE YOU CAN GET SERVICE!

These firms and institutions are reliable and will serve you well

COMMERCIAL DOMESTIC
Refrigeration Service
Featuring:
The meter Miser Compressor
CALL US
Advanced Electric Co.
1211 Lud. St. Phone 3198 or 1151-W

SABUCO CO.
Ceramic Tile and Marble
Plastic, Aluminum and Rubber Tile
Structural Glass and Slate
Flexotile Terrazzo
"Installed With a Reputation For Careful and Permanent Installation"
Free Estimates
PHONE 1037 2120 LUD. ST.

LETS-GO
STOKOL
BUY NOW!
Call For Summer Cleaning Service
All Stokers
HENRY E. BUNNO
922 2nd Ave N Phone 1659

N. T. STUART
Piano Tuning
Pianos and Organs
Phone 288—City Drug

Monuments . . . Markers
Our large stock insures you choice of sizes and designs
See What You Buy
Delta Memorial Co.
Phone: Office 335, Residence 1198
1903 Lud. St., Escanaba

LIFETIME, VENTILATED
KOOLVENT
All-Season All -Aluminum.
Doorway Canopies Awnings.
MEIER'S SIGNS
Escanaba Phone 1433

Chimney & Fireplace Building & Repairing
For Year Around Fire Safety Call
POLK'S Phone 3260

Announcing Opening Of
General Accounting Office
Audits and Systems
Payroll taxes, and income tax reports given special attention.
FRED J. LARSON
Call 1378 408 S. 15th St.

LANDSCAPING
LAWN BUILDING
Trees Planted
Shrubs Pruned and Rejuvenated
Lawns Rebuilt
Tree Pruning and Surgery
15 years experience as industrial gardener
PETER J. WURTH
Tel. Esc. 2040

G. J. DEPUYDT
Bulldozing - Land Clearing
Road Building - Excavating & Ditching
Shovel and Drag Line Work
No Job Too Big—No Job Too Small
Phone F-13 Perkins, Mich.

See us for expert
Radio Repair
Washing Machine Service
Appliance Repairs
Oil Burner Service
Advanced Electric Co.
1211 Lud. St. Phone 3198

SEWING MACHINES FOR SALE
New Electric Consoles
Used Treadles, $15.00 and up
Repairs and Parts for All Makes
SEWING MACHINE SERVICE & SUPPLIES
NORMAN TEBEAR
1411 Second Ave. S. Phone 3162

WELL DRILLING
See Or Write
JOHN H. ZAWADA
Schaffer, Mich.

LIVESTOCK!
For Highest Market Prices
Bring Your Livestock To
SALE EVERY WEDNESDAY
For trucking service to sale call Farmers Supply, Escanaba, Phone 990; Harold Gustafson, St. Jacques, Phone 15; From Rock, Perkins, Brampton, call Paul Ramseth, 241 Rock; Escanaba, Phone 1450, after 5 p. m. On Sale Days (Wednesdays) Call the
CLOVERLAND AUCTION SALES
PHONE 3102
"Bonded and Licensed Operators"

Northern Plumbing & Heating
Plumbing & Heating Supplies
PHONE 2995 1319 LUD. ST.

Bottled Gas Service
Call or Write
De Cock Bottled Gas and Appliance Co.
923 Steph. Ave Phone 310

WELL DRILLING
Largest Developers Of Water
In The Upper Peninsula
TOM RICE & SON
2403 Lud. St. Phone 1202-W

GIRARD ELECTRIC CO.
Wiring Contractor
Cold Cathode and Fluorescent Lighting
Free planning and engineering
24 hour emergency service
Phone 2048 Escanaba
914 First Ave S

SHINER REFRIGERATION SERVICE
428 So. 9th ST.
ESCANABA, MICH
Phone 1112

CALL
George's Radio Shop
George Kornetzke, Prop.
for
RELIABLE RADIO SERVICE
705 South 15th Telephone 705

WHEN AND WHERE TO PLACE WANT ADS
The Classified Advertising Department is situated at
600-602 LUDINGTON ST
These offices are open to receive advertisements from 8 a. m. to 5:30 p. m. daily. All ads received up until 5:30 p. m. will appear in editions the following day.

Automobiles

SPECIAL
1940 Plymouth 4-Door Sedan
$400
Beaudry Garage
Gladstone

1937 OLDSMOBILE COUPE, $150. Phone 2996-J. 813-227-3t

IF YOU RIDE OLD "DOBBIN" TO THE FAIR, BUY A CAR FROM US AND LEAVE HIM THERE

1939 Dodge 2-Door—Heater, New Paint, New Motor $495.00
1941 Ford Tudor—Radio, Heater, Seat Covers, Good Rubber $695.00
1941 Dodge Pickup—Heater, Nearly New Tires, New Brakes $495.00
1946 Ford 2-Ton Truck—158" Wheelbase, Chassis and Cab, 2-Speed Axle .. $895.00

We Will Give You Their Pedigree At The New
NORTHERN MOTOR CO.
Your Friendly Ford Dealer
1419 Ludington St. Phone 850

1938 CHEVROLET 2-door, good condition, $200.00. Ed. Taylor, Schaffer, Mich. 817-228-3t

"FAIR WEEK LINEUP"

1936 Ford Coupe—Sure to take first prize in any junk heap!

1930 Model A—All around "phew" ribbon car!

1935 Chevrolet—More thrills than a Merry-Go-Round!

1937 Chevrolet—Refugee from a side show!

1933 Ford—The "Chrome Spangled" fairway special!

1929 Pontiac—No engine! No doors! No hood! No seats! Wonderful transmission!!

1937 Ford—For "Jimmy Lynchers" only!

Meyer Packard Sales
113 Steph. Ave. Phone 2920

1941 V-8 PANEL TRUCK, A-1 condition. Phone 2964. 789-225-3t

"FAIR" BARGAINS!!

41 Chevrolet Coach Radio and Heater	$750
'41 Chevrolet Club Coupe Radio and Heater	$750
'41 Ford Coach	$595
'36 Ford Coupe	$125
'36 Pontiac 4-Door	$150

PHIL'S AUTO SALES
On US-2-41 Across From Fence Co.
Phone 2863-R

1949 4-DOOR BLACK 8 CYLINDER FORD. 6,000 miles, overdrive, heater, seat covers and undercoat. Excellent condition. Reasonable price. Contact Clifford Connell at Veterans' Unit #13 or call 25-W after 5 p. m., Munising, Michigan. 809-227-2t

"TODAY'S SPECIAL"
1941 STUDEBAKER "CHAMPION"
4-DOOR SEDAN
Fully Equipped
BERO MOTORS
318 N. 23rd St. PHONE 1388

Help Wanted—Female

HOUSEKEEPER, 35 to 45, widow alone, having small business on main highway, extra nice home, good food and kind treatment to a good woman who will keep my home nice and can drive when needed. Give details when answering. J. C. Tear, R. 2, Box 296. Utica, Mich. 784-224-4t

WANTED—Experienced operators, on single needle, two needle, three needle and zig-zag machines. Especially interested in former employees. Venus Sewing Co., 1608 3rd Ave. N. 788-225-3t

WANTED—Female help with talent or experience in hand painting decorated products. Please state training or experience in application. Apply: Munising Wood Products Co., Inc., Munising, Michigan. 805-225-3t

WANTED—Girl for store work. Apply Goodman's Drug Store, 1018 Ludington St. C-227-3t

WANTED—Maid for general housework. Call at 736 Lake Shore Drive, after 6 p. m. 819-228-3t

MIDDLE AGED WOMAN for light housework. Phone Bark River 3304. 834-228-3t

WANTED—Maid for general housework. Excellent salary for experienced person. Phone 54. 835-228-3t

Work Wanted

WANTED—Part time job, starting at 7 p. m., stock room work preferred. Phone 3170 after 6 p. m. 821-228-3t

WASHING MACHINE AND REFRIGERATOR SERVICE
Call Ward's Factory Trained Service Men to "Summer Check" Your Appliances For Better, Improved Performance.
PROMPT SERVICE
Phone 207 And Ask For Our Service Department
MONTGOMERY WARD
1200 Lud St Phone 207

Building Supplies

FOR YOUR Roofing and Siding needs, call Martin Krokstad, Phone 662-W for free estimates. C-193-tf

Specials at Stores

STOP IN and look over our wide selection of inlaid linoleum, felt base linoleum, rubber tile, asphalt tile, rugs and carpeting. Guaranteed expert installation if desired. PELTIN'S, 1307 Lud. St. C-193-tf

FAIR WEEK SPECIAL!!!
CROSLEY "SHELVADOR" REFRIGERATOR
Only $2.00 per week
After Down Payment
B. F. GOODRICH
1300 Lud. St. Phone 2952

NEW LOW PRICE on Luick's ice cream, now 30c pt. Wahl Drug Store, 1322 Ludington St., City. C-179-tf

NEW COLORS in Axminster 'all wool' carpeting, 9 and 12 ft. widths, in any length. PELTIN'S, 1307 Lud. St. C-104-tf

SAVE 1/3
On All
CARPETING
REG. $119.50
9x12 RUG
NOW ONLY $79.95
at
THE HOME SUPPLY CO.
"Your Modern Furniture Store"
1101-03 Lud. St. Phone 644

ZENITH APPLIANCE DEALER for refrigerators, stoves and washers. Big 9-cu. ft. refrigerators as low as $229.00. PELTIN'S, 1307 Lud. St. C-193-tf

BICYCLES for girls and boys, selling at cost and below. PELTIN'S, 1307 Lud. St. C-225-tf

While At The Fair
STOP!!!
And See Us At Our Booth
Large Display Of:
- Maytag Products
- Leonard Products
- Gibson Products
- Coolerator Products
- Junger's Oil Heaters
- Freezers (Many Sizes)

MAYTAG SALES
1019 Lud. St. Phone 22

ARMY OFFICERS pink trousers, $9.98. Girls' leather hand bags, 49c. ESCANABA SURPLUS STORE, 701 Lud. St. C-227-tf

NEW PRICES
We have one Firestone Deluxe 3.6 H.P. outboard motor, regular price $104.95, now only $69.95. Also one 3.6 H.P. Supreme outboard motor, regular $119.95, now only $79.95.
BEAUDRY FIRESTONE STORE
Gladstone

THE WAY TO a man's heart is through his stomach, so keep that refrigerator full of fresh goodies from the HOB NOB, 401 S. 13th St. Tel. 1845. Open every night 'til 11 p. m. C-225-tf

"CLOSE OUTS"
Daystrom Refrectory Tables
Plastic Top And 4 Chairs
Reg. $82.50—Special $48.00
Lloyd Refrectory Tables
Flintex Top With 4 Chairs
Reg. $69.00—Special $45.00
Also A Number Of Others Drastically Reduced
PETERSEN FURNITURE SHOP
1212 Lud. St. Tel. 655

FROSTED BEER MUGS, $1.00. Also glasses of all kinds: Zombies, Martini, Water, Lemonade Sets, Tom and Jerry, Tom Collins. Also oil and vinegar cruets, $1.75 per set. PAVLICK GIFT SHOP, 614 Lud. St. Tel. 2465. C-225-tf

JUST ARRIVED! Men's hats in new Fall styles and colors. Large selection. $2.98. F & G CLOTHING CO. C-228-1t

Real Estate

FOR SALE—80 acre farm, very good buildings, good personal, land and location. Write Box 727, care of Daily Press. 727-222-6t

HOUSE FOR SALE, 5 rooms and bath, full basement, at 418 S. 19th St. 794-225-3t

FOR SALE—TWO LOTS on Ford River, 306.2 ft. on very good Ford River frontage, 2.22 acres all high land. Very good healthy stand Norway and white pine. Phone 388 before 5:30 and 2304 after 5:30. C-227-3t

FOR SALE—Four-room house, reasonable. Low down payment and easy terms. Inquire Clifford Fillion, R. 1, Gladstone, (Flat Rock). 818-228-3t

FOR SALE—Lot, 300 x 600, on Uno Lake, sand beach, good roads. Phone 1641. 829-228-3t

FOR SALE—Residence, 4 rooms and bath, furnished. Apply 323 N. 17th St., Gladstone. G426-228-3t

Help Wanted—Male

AN OPPORTUNITY—A man to travel for large coffee and grocery company, in our advanced sales department. Experience not necessary, but helpful. Transportation furnished, expense allowance, 5-day week, good earnings. See Ken Reilly, Sherman Hotel, Tuesday, 6 to 8 p. m., Wednesday, 9:00 a. m. to 12:00 Noon. 822-228-1t

Personal

BABY PORTRAITURE is a "specialty" with us. Phone for an appointment now ... before baby is a day older! SIDNEY RIDINGS STUDIO, Phone 2384. C-183-tf

PRACTICAL NURSING Instruction. Train quickly at home. Excellent pay. Many earn while learning. Information FREE. Wayne School of Practical Nursing, Box 802-F, care of Daily Press. 802-Aug. 15, 16

INSTRUCTION, MALE—I would like to talk to reliable men who would like to train in spare time to learn welding, metal work, spray painting as related to Auto Body and Fender repairing; should be mechanically inclined and willing to train in spare time; will not interfere with your job. For information about this training write at once, giving name, address, age and working hours. Auto-Crafts Training, Box 802-M, care of Daily Press. 802-Aug. 15, 16

IF your muscles ache and you've lost your pep, try a Swedish Massage. Reasonable rates. Call Hjalmer Kelloniemi, House of Ludington, Phone 700, Extension 38. C-Tues.-1t

Business Opportunities

FRANCHISE OPPORTUNITY
for an alert, ambitious man to operate a business making excellent profits in good and bad times. No personal selling. Business experience unnecessary if you are honest, ambitious and willing to work. Can start part or full time. Must have car to cover nearby towns included in franchise. Can you start immediately? $2475 cash required for initial equipment. If you are the right man, we will set you up, teach you the business and start your profits from the first day. This is one of the fastest growing businesses in the nation. Write requesting interview to Box 785, care of Daily Press. 785-224-4t

Farm Supplies

FOR SALE—Corn binder, with loader; grain binder; push type hay loader; B-John Deere with cultivator. Tony Holochwost, Perronville, Mich. 746-223-6t

FOR SALE—McCormick combine, ready to go. Frank Degrand, R. 1, Cornell, Mich. 786-225-3t

FOR SALE—1939 F-12 Farmall tractor, on rubber, 12 x 36 tires. Leo Laitinen, Rock, Mich. 824-228-3t

For Rent

HOUSEKEEPING CABINS by day or week good bathing beach. Inquire Lemke's Cabins, 24 miles South of Escanaba on M-35. 765-224-6t

SLEEPING ROOMS with bath. 328 S. 5th St. Phones 1850-1762. 803-225-3t

MODERN HEATED FIVE-ROOM apartment, refrigerator and stove, on south side. Adults only. Write Box 778, care of Escanaba Press.

SLEEPING ROOM at 1119½ Ludington St. Phone 2183-R. C-228-3t

THREE-ROOM heated apartment, full bath. 216 S. 5th St. Phone 1415-M. 826-228-3t

4-ROOM Apartment. Apply Mrs. George Nelson, Kipling. G427-228-3t

TWO SLEEPING ROOMS. 610 S. 19th St. 831-228-3t

TWO FURNISHED light housekeeping rooms. 605 S. 10th St. 832-228-3t

FURNISHED HOME from Sept. to last of June. Apply 901 Minnesota Ave., Gladstone. G428-228-3t

ROOM AND BOARD for Pensioners in modern home. Phone 1483. 833-228-3t

Lost

LOST—Small tan tarpaulin, between Marquette and Rapid River. Notify Bodenus' Trucking Service, Marquette, Mich. Reward. 800-225-3t

GREY male Angora Cat with extra toes on all paws. Reward. Finder please call 4591, Gladstone. G424-228-3t

LOST MONDAY, Three-month-old, black, female Cocker Spaniel, wearing red harness. Phone 1776 before 6:30 p. m. 620-228-2t

Wanted to Rent

WANTED TO RENT—Unfurnished 2 or 3-bedroom house or downstairs apartment. Three children in family. Call Geo. M. Coan, Daily Press Office. 348-220-3t

WANTED TO RENT—4 or 5-room house by middle aged couple, steadily employed. Best references. Write Box 768, care of Daily Press. 768-224-6t

Livestock

FOR SALE—Pigs, 6 weeks old. George Patrick, R. 2, Bark River, Mich. 795-225-3t

Poultry And Supplies

CONTACT RUBENS' TODAY FOR—DAYOLD CHICKS—2 WEEKS AND 4 WEEKS, ENGLISH LEGHORNS—AUSTRAWHITES — LEGORCAS — WHITE ROCKS AND GIANTS STARTED WHITE ROCKS 1 to 4 Wks NOW READY. Assorted Heavy-breed Chicks (NoSexGuarantee) $12.95. Pot Luck Chicks (NoSex-Guarantee) $5.95—100. RUBENS' HATCHERY, Casco, Wis. C-160-tf

Male or Female

HELP WANTED—Male or female electrical appliance sales person. Knowledge of electricity essential. Must have own transportation. Write or call Alger-Delta Co-operative Electric Association, Gladstone, Phone No. 7131. G423-228-3t

Legals

NOTICE TO BIDDERS

Sealed proposals will be received at the Office of The Board of County Road Commissioners of the County of Delta, Escanaba, Michigan, until 10:00 o'clock a. m., Eastern Standard Time, Monday, August 22, 1949. At said time and place bids will be publicly opened and read, for furnishing the Board with the below listed item.

1—Portable Jaw and Roll Crusher, with minimum sized Jaws of 10" x 16" and minimum sized Rolls of 16" x 16". Said Crusher to be powered by a Diesel Engine and the entire plant to be highly portable with Feed Hopper, Power Plant, Feed and Discharge Belts, all mounted on a single Pneumatic Tired Frame.

Instructions to bidders, specifications and bidding blanks can be secured at the Office of The Delta County Road Commission at Wells, Michigan.

The right to reject any or all proposals or to waive defects is reserved by The Board of County Road Commissioners of the County of Delta.

All proposals are to be in sealed envelopes showing the name of the bidder and with the notation "TRUCK BID" posted in a conspicuous place.

Proposals mailed in should be addressed to The Delta County Road Commission, P. O. Box 298, Escanaba, Michigan.

THE BOARD OF COUNTY ROAD COMMISSIONERS OF THE COUNTY OF DELTA.
By: Harry J. Greene, Chairman
Hilding Norstrom, Commissioner
E. R. Klasell, Commissioner
836-228-5t

Classified Ads cost little but do a big job.

Wanted to Buy

WANTED TO BUY—White Birch No. 2 veneer logs, any length, 10" diameter and up. Anthony & Co., across highway from Birds Eye Veneer Co. 561-222-6t

Manistique Classified

For Sale

FOR THAT UP AND GO—Shell Premium Gasoline. It's Activated! Manistique Oil Co. Phone 26.

Specials at Stores

REFRIGERATION SERVICE—Day or night, Schemers, 4 miles North of Gulliver. M44-202-tf

Work Wanted

MIDDLE-AGED woman desires work as housekeeper. Can give good references. Write Box 83, Daily Press, Manistique. M83-228-1t

Grand Marais

Mr. and Mrs. William Meilleur and family of Detroit are visiting at the home of Mr. and Mrs. Levi Meilleur.

Mrs. Donald Brumm and family of Detroit are visiting Mrs. Brumm's grandmother, Mrs. Matilda Thomas. Mr. Brumm drove them up but had to return to his work.

Ann Kropp is visiting at the home of her uncle, John Kropp of Newberry.

Mr. and Mrs. Hector Barney and grandson Bernard visited at the home of Mr. and Mrs. Stanley Wilcox of Germfask. Mr. Barney went on to Manistique on business.

Mr. and Mrs. Isadore Bleckiner and family of Detroit are vacationing at their new cottage in Grand Marais.

Bugs Bunny

Boots And Her Buddies By Martin

The Mighty Bunyan By Clyde Yeadon

Captain Easy By Turner

Lil' Abner By Al Capp

THE Fair STORE

Come See Our Wonderful Selection Of Date

DRESSES

Only $8.95

TAFFETAS IN MANY NEW STYLES!

Off to school with a wardrobe of new styles that look much more like higher priced dresses than their $8.95 price tags. Taffetas in inspiring fashions designed to tab you "a best dressed girl". Come in and see this style and many many more on our second floor. Sizes 9 to 15.

BACK TO COLLEGE!

Suited to Fall . . .

IN SHARKSKINS and GABARDINES

$49.95

YOUR FAVORITE STYLES IN A HOST OF FALLS NEW COLORS!

Enter Fall and school with a well rounded suit wardrobe . . . in styles that belie the moderate price! Smart new silhouettes and details to give you that loved "trim look". Brown and grey sharkskins; 100% wool gabardines in blacks, navys, wines and twig; 100% virgin wool Julliard fabrics. Sizes 9 to 15 and 10 to 18.

SECOND FLOOR

BACK TO COLLEGE!

GREY BOMBAY LAMB YOKE . . .

TOPS A JR. COAT

$79.95

So Young and Pretty In Yarn Dye Grey!

Everything you want in a winter coat! So very flattering, the way the grey bombay lamb calls attention to the yoke . . . the way the newly modulated full swings from the smooth yoke in back. Yarn dye grey in sizes 9 to 15.

SECOND FLOOR

BACK TO COLLEGE!

PERFECT LITTLE COAT WITH A BIG FUTURE! OF

ALL WOOL FLEECE

$55

Yes, this is a perfect little coat with a big future . . . for dating and "A" classroom rating Made of luscious all wool fleece AND it has a ZIP-OUT LINING, so you can make this handsome style your year 'round coat! This way you have 2 coats for the price of one and the price does fit into that carefully-guarded clothes budget! Sizes 9 to 15.

BOX STYLE $49.95

SECOND FLOOR

THE FAIR STORE — THE FAIR STORE — THE FAIR STORE — THE FAIR STORE — THE FAIR STORE — THE FAIR STORE — THE FAIR STORE —

New Fall Dressner

HANDBAGS

OF IMPORTED LAMBSKIN LEATHER AND SUEDE . . .

$5 Plus Tax

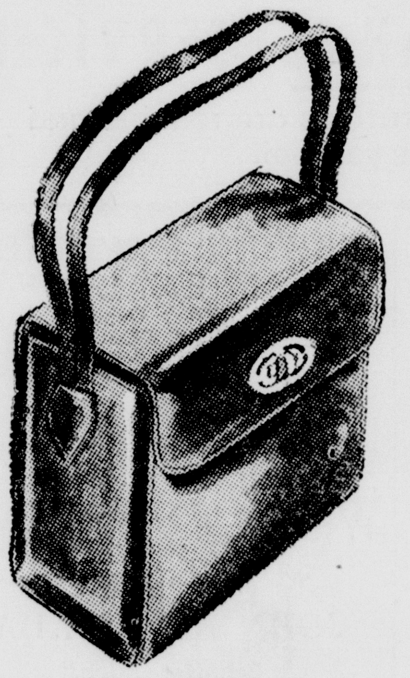

- DARK BROWN
- BLACK
- PARKWAY GREEN

Maybe you've never heard of New Zealand Lambskin so I'll tell you . . . it's soft, supple, scuff and crack-resistant. Maybe you think you can't afford a bag for each outfit . . . but these are only $5. Boxy, frame, pouch and satchel styles . . . every one of them beautifully lined, with coin purse and mirror.

FIRST FLOOR

NATURALIZER'S

Dressiest pump for fall fashions

Designed with a thought for your graceful autumn silhouettes . . . designed to complement soft woolens and shimmering silks. Black or brown suede.

$10.95

SHAKE HANDS WITH FALL WITH VAN RAALTE

FABRIC GLOVES

$1.50

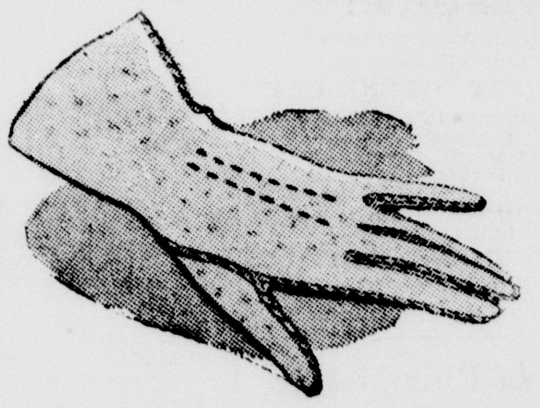

We've selected some new Fall glove styles that are better than lovely. And they come in all of Falls favorite shades, so stop on our first floor today and ask for Van Raalte gloves!

THE FAIR STORE — THE FAIR STORE — THE FAIR STORE — THE FAIR STORE — THE FAIR STORE — THE FAIR STORE — THE FAIR STORE — THE FAIR STORE — THE FAIR STORE — THE FAIR STORE — THE FAIR —

Brumuda Knitwear Crimset

NYLON SWEATER

WITH THE DOUBLE NECK TO PREVENT STRETCHING . . .

$4.98

- BLUE
- MAIZE
- WINE
- PINK
- WHITE
- AQUA

A few nylon sweaters in the season's newest colors are a must in a college's wardrobe! Brumuda nylon sweaters are warm but light, luxurious looking, durable sweaters that do not shed and are easily washed. They require no blocking because they will not loose their shape or stretch. Resistance to moths makes it unnecessary to give them special moth protection And they're knit with the new double neck to prevent neck stretching Sizes 32 to 40.

SECOND FLOOR

CHOOSE YOUR BACK TO COLLEGE LUGGAGE FROM OUR LARGE SELECTION OF "SAMSONITE" "ABC" AND OTHER NATIONALLY FAMOUS BRANDS.

SPECIAL FAIR DAY COUPONS ARE AVAILABLE AT OUR STORE

Our own exclusive

"Lady Bryson"

TAILORED BLOUSES

LONG OR SHORT SLEEVES $3.98

MADE OF NYLON AND ACETATE . . .

- BLUE
- GREEN
- WHITE
- RED
- PINK
- VANILLA

We worked long and hard with the manufacturer to get the best fabric, style and workmanship possible at this low price. The fabric is that wonderful combination of nylon and acetate that washes and wears so well. Barrymore collar, French cuffs with button links and a box pleated back on the short sleeve style; double stitched convertible collar, two way cuffs finish off the long sleeve style. Both with SELF FABRIC TRIANGLE SHOULDER PADS and DYED TO MATCH pearl buttons. Sizes 32 to 38.

SECOND FLOOR

Seamprufe Slips

A MUST IN A SCHOOL-GIRLS' WARDROBE!

$3.98

IN THE NEW CALYPSO COLORS . . .

Slip News With Colors Fresh From Sun Drenched Trinidad! Slip On One Of These Bright Beauties To Put Yourself In The Mood For Fun and The Mode For Fashiodn!

This style is called Enchantress . . tropical elegance with fashion right plunging neckline . . a truly beautiful slip laden with rich Val Alencon type lace in luxuriant multifilament crepe. AND for a lingerie fashion first it's only $3.98 so be smart and buy several for back to college! Sizes 32 to 38.

OTHERS $2.98 AND UP

SECOND FLOOR

Active coeds just *gotta* have 'em . . .

"Skippies" 2-Way Stretch GIRDLE

$3

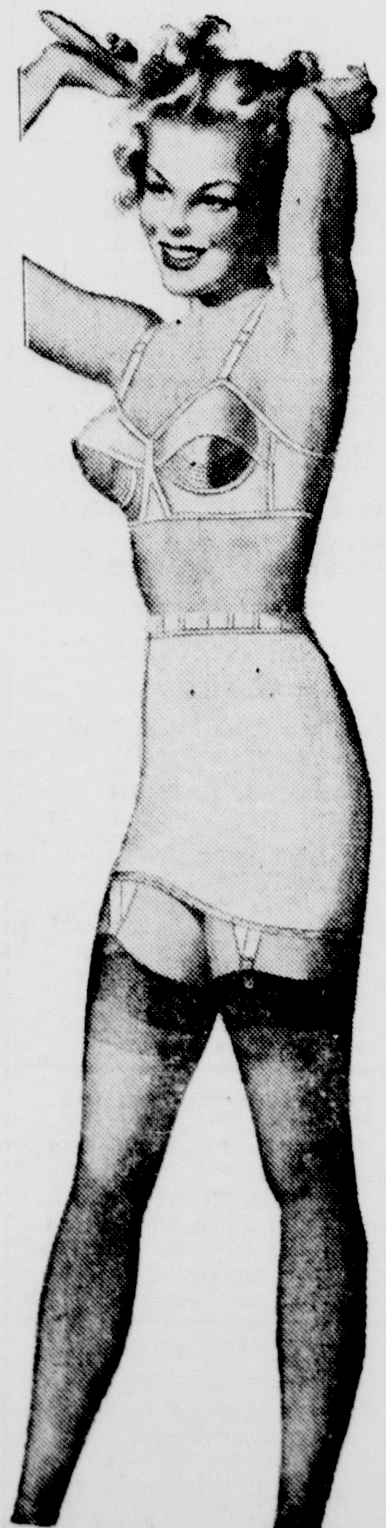

So comfortable, so *action-right* for every campus caper . . . from sports to "dress up" dates. Never pull at your stockings, because you get your own *waist size* in your very own *length*—medium, short, long. Trim you and slim you beautifully, without bones or stays. Top is cleverly fashioned so it *can't* roll over. They're soft, white, tubbable, quick-drying. Stop by today and see these 2-way stretch and other "Skippies" styles. There's one just *made* for you!

BRAS FROM $1.50 UP

"Skippies" by Formfit

SECOND FLOOR